

Appendix B – Exhibits

<u>Topic</u>	<u>Page Number</u>
Exhibit 1–1 Rock Creek Study Area.....	33
Exhibit 1–2 Rock Creek Sub-Basin Layout.....	34
Exhibit 1–3 Black Walnut Creek Study Area	35
Exhibit 1–4 Black Walnut Creek Sub-Basin Layout	36
Exhibit 1–5 South Branch Rock Creek Study Area	37
Exhibit 1–6 South Branch Rock Creek Sub-Basin Layout	38
Exhibit 1–7 Exline Slough Study Area	39
Exhibit 1–8 Exline Slough Sub-Basin Layout	40
Exhibit 1–9 Plum Creek Study Area	41
Exhibit 1–10 Plum Creek Sub-Basin Layout	42
Exhibit 1–11 Monee Reservoir and Pond Layout	43
Exhibit 1–12 Monee Reservoir Primary Spillway Structure from 1989 As-Built Plans	44
Exhibit 1–13 Stage Frequency Curve for Monee Reservoir from 1989 As-Built Plans	45
Exhibit 1–14 Rock Creek Storage Area Locations	46
Exhibit 2–1 Rock Creek Cross Section Locations	47
Exhibit 2–2 Black Walnut Creek Cross Section Locations	48
Exhibit 2–3 South Branch Rock Creek Cross Section Locations	49
Exhibit 2–4 Exline Slough Cross Section Locations	50
Exhibit 2–5 Plum Creek Cross Section Locations.....	51
Exhibit 2–6 Rock Creek Culvert & Bridge Locations.....	52
Exhibit 2–7 Black Walnut Creek Culvert & Bridge Locations	53
Exhibit 2–8 South Branch Rock Creek Culvert & Bridge Locations	54
Exhibit 2–9 Exline Slough Culvert & Bridge Locations	55
Exhibit 2–10 Plum Creek Culvert & Bridge Locations	56
Exhibit 3–1 Floodplain Survey Response Map.....	57
Exhibit 4–1 Rock Creek Floodplain Mapping – Key Sheet	58
Exhibit 4–1–A Rock Creek Floodplain Mapping – Sheet 1	59
Exhibit 4–1–B Rock Creek Floodplain Mapping – Sheet 2	60
Exhibit 4–1–C Rock Creek Floodplain Mapping – Sheet 3	61
Exhibit 4–1–D Rock Creek Floodplain Mapping – Sheet 4	62
Exhibit 4–1–E Rock Creek Floodplain Mapping – Sheet 5	63
Exhibit 4–2–A Black Walnut Creek Floodplain Mapping – Sheet 1.....	64
Exhibit 4–2–B Black Walnut Creek Floodplain Mapping – Sheet 2.....	65
Exhibit 4–2–C Black Walnut Creek Floodplain Mapping – Sheet 3.....	66
Exhibit 4–3–A South Branch Rock Creek Floodplain Mapping – Sheet 1.....	67
Exhibit 4–3–B South Branch Rock Creek Floodplain Mapping – Sheet 2.....	68
Exhibit 4-4 Exline Slough Floodplain Mapping.....	69
Exhibit 4-5 Plum Creek Floodplain Mapping.....	70
Exhibit 5-1 Rock Creek New Hydraulic Structures	71
Exhibit 5-2 Black Walnut Creek New Hydraulic Structures.....	72
Exhibit 5-3 South Branch Rock Creek New Hydraulic Structures.....	73

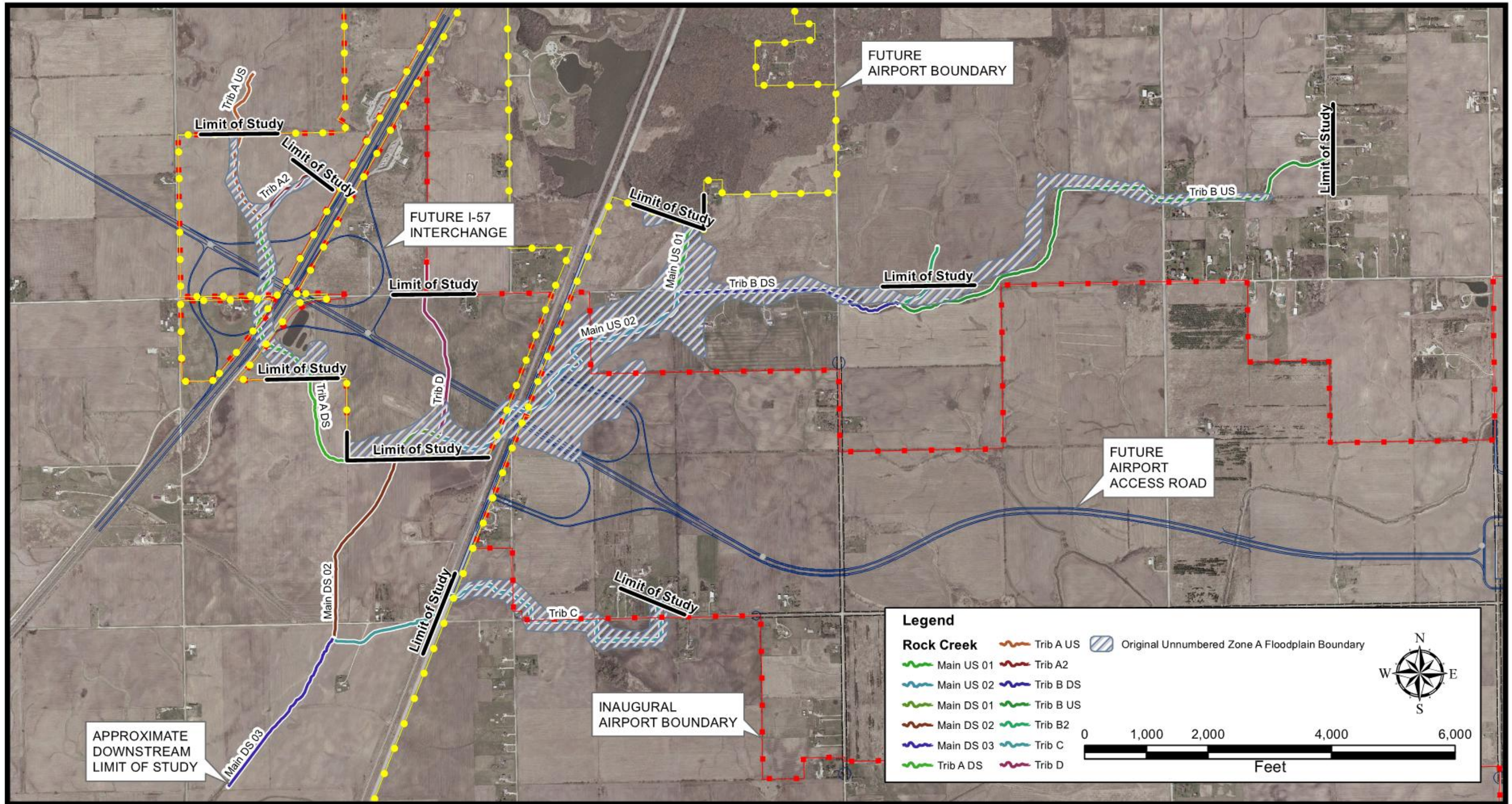

DATE:	SOURCE:



SSA MASTER PLAN - FLOODPLAIN REPORT
EXHIBIT 1-1
ROCK CREEK STUDY AREA

02S2021

JAN2013

I:\02\005\0252021\CADD\GIS\Projects\Floodplain\Map_1\Rock_Creek_Study_Area.mxd JMC 1/9/2013

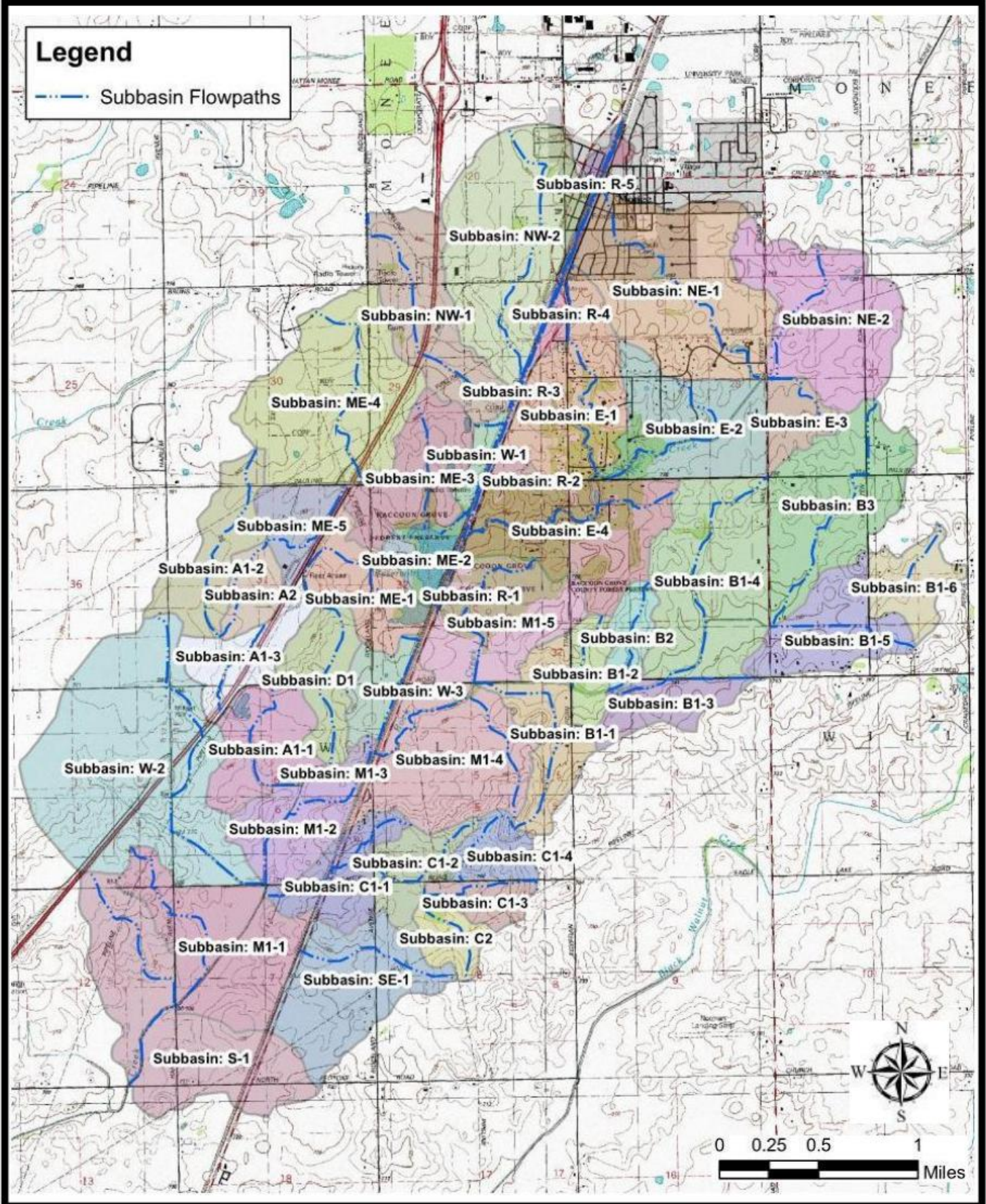

DATE:	SOURCE:



SSA MASTER PLAN - FLOODPLAIN REPORT
EXHIBIT 1-2
ROCK CREEK SUB-BASIN LAYOUT

JAN2013
Data Source: Will County 2009; Hanson 2013

02S2021
02S2021\ADMIN\3160-HA\114-Response-Report\Exhibit_1-2_Rock_Creek_Sub_Basin_Layout_JAN2013

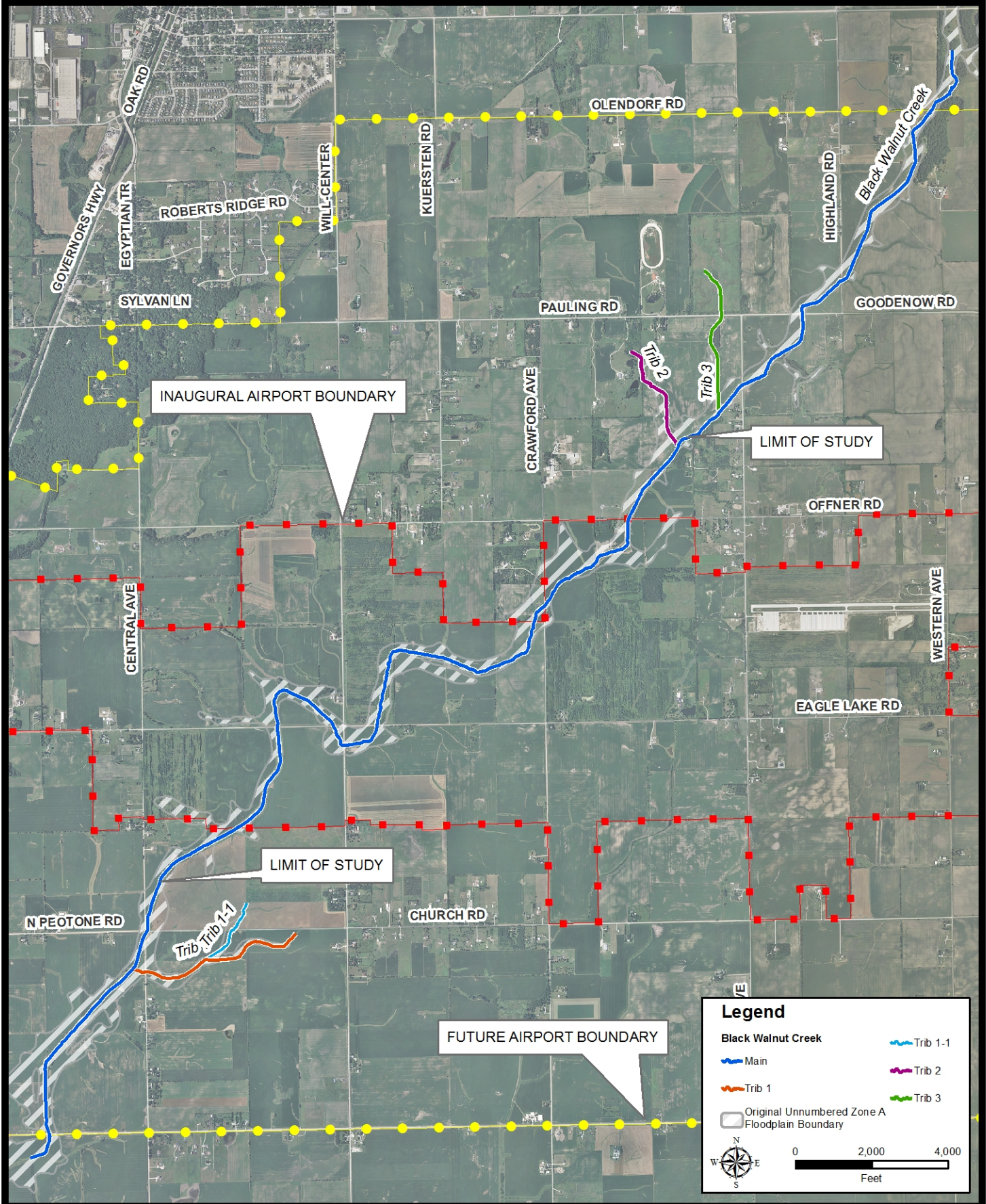

DATE:	SOURCE:



SSA MASTER PLAN - FLOODPLAIN REPORT
EXHIBIT 1-3
BLACK WALNUT CREEK STUDY AREA

103576 January 2013
 Data Source: Will County 2009; AECOM 2012

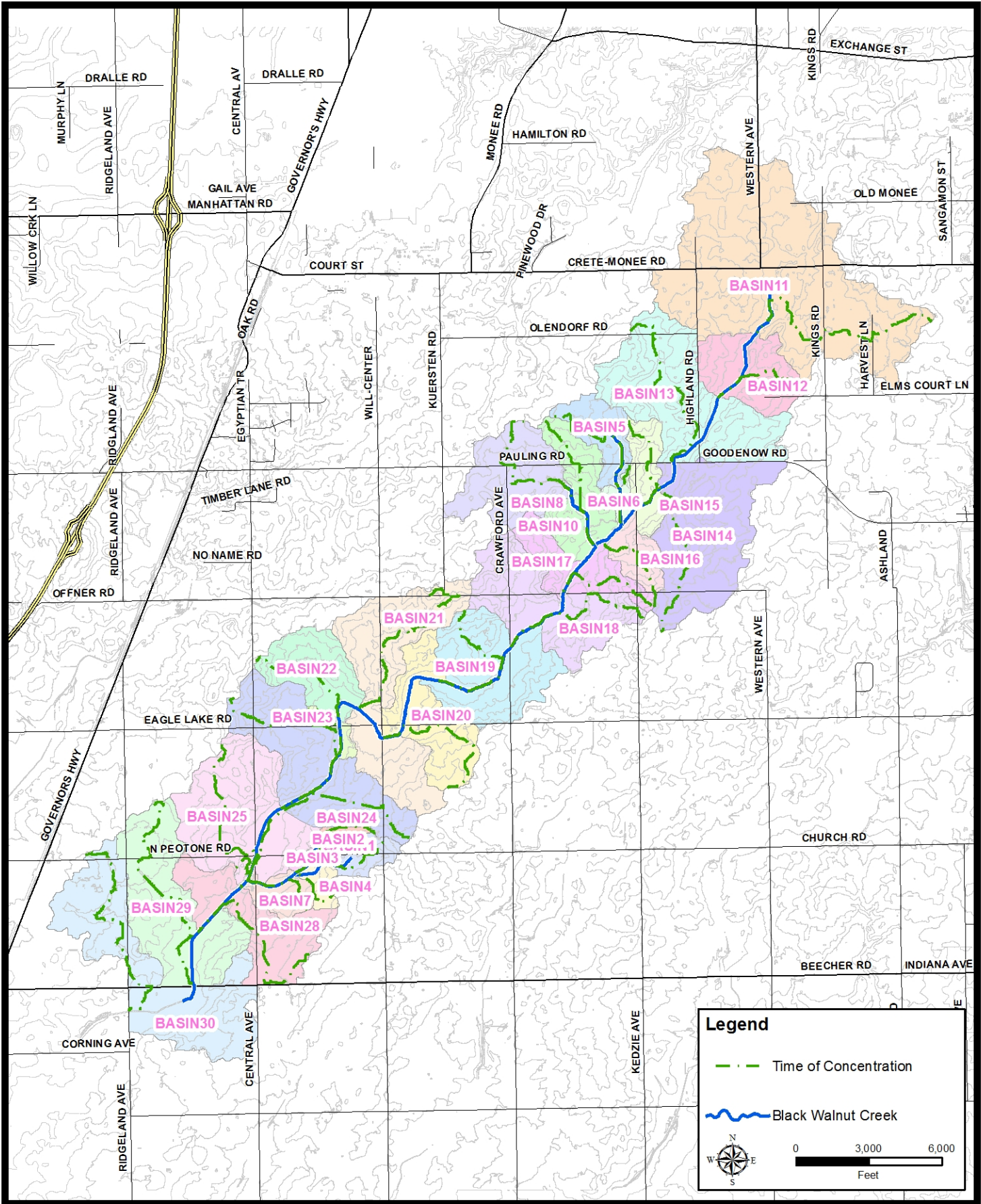

DATE:	SOURCE:



SSA MASTER PLAN - FLOODPLAIN REPORT
 EXHIBIT 1-4
 BLACK WALNUT CREEK
 SUB-BASIN LAYOUT

103576 January 2013

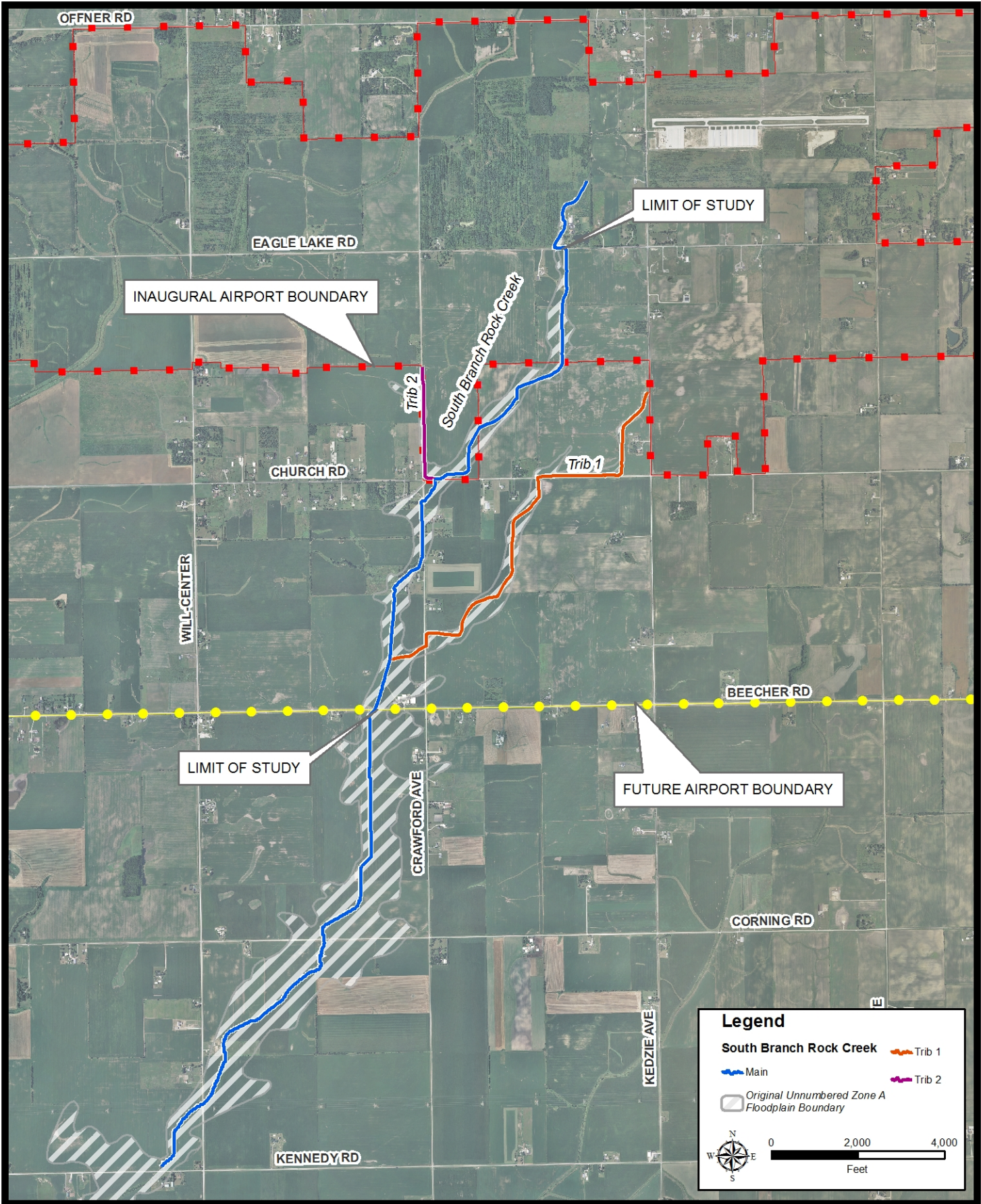

Legend

- South Branch Rock Creek
 - Main —
 - Trib 1 —
 - Trib 2 —
- Original Unnumbered Zone A Floodplain Boundary

0 2,000 4,000
Feet

DATE:	SOURCE:



SSA MASTER PLAN - FLOODPLAIN REPORT
EXHIBIT 1-5
SOUTH BRANCH ROCK CREEK
STUDY AREA

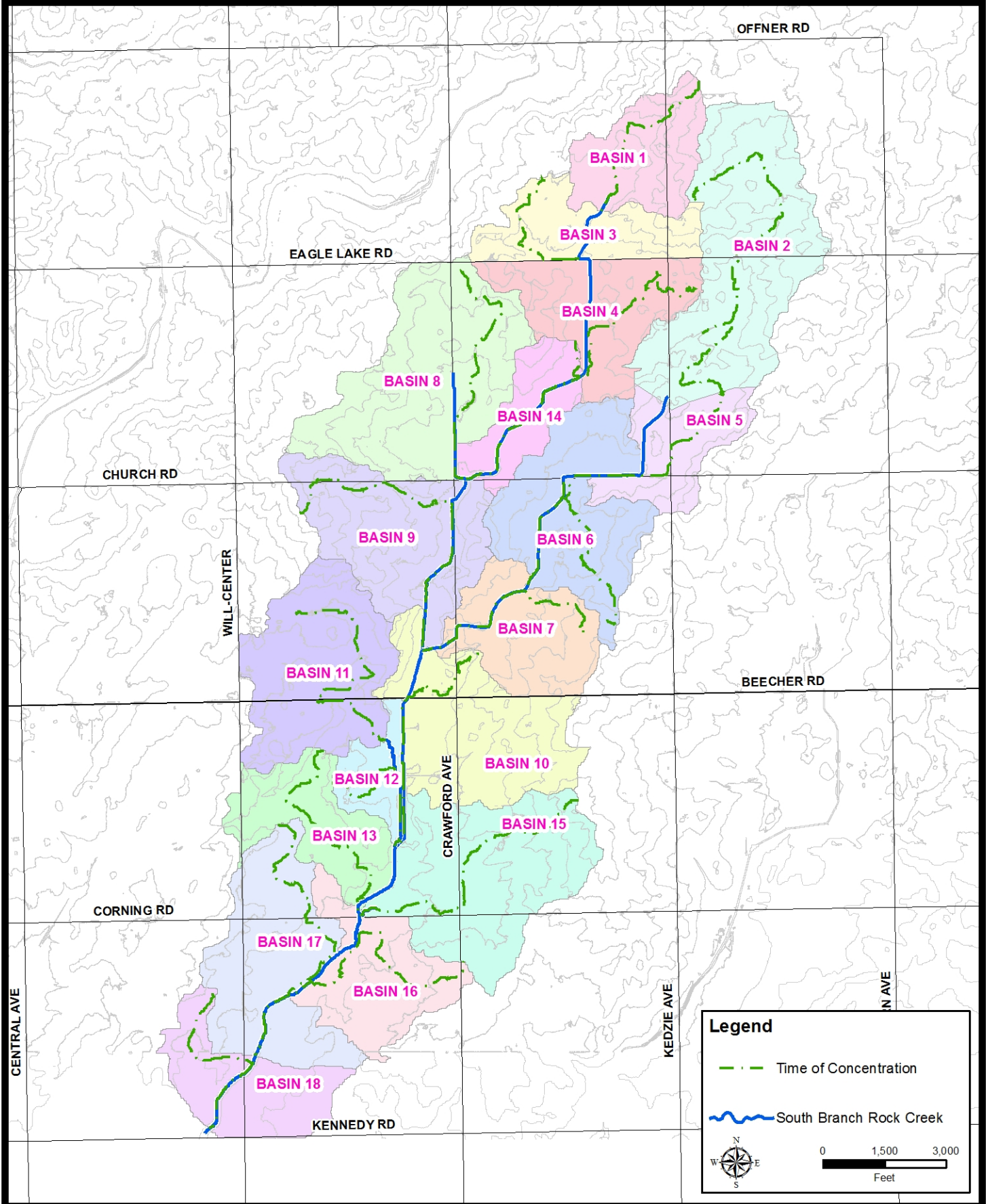

DATE:	SOURCE:



SSA MASTER PLAN - FLOODPLAIN REPORT
 EXHIBIT 1-6
 SOUTH BRANCH ROCK CREEK
 SUB-BASIN LAYOUT

103576 January 2013

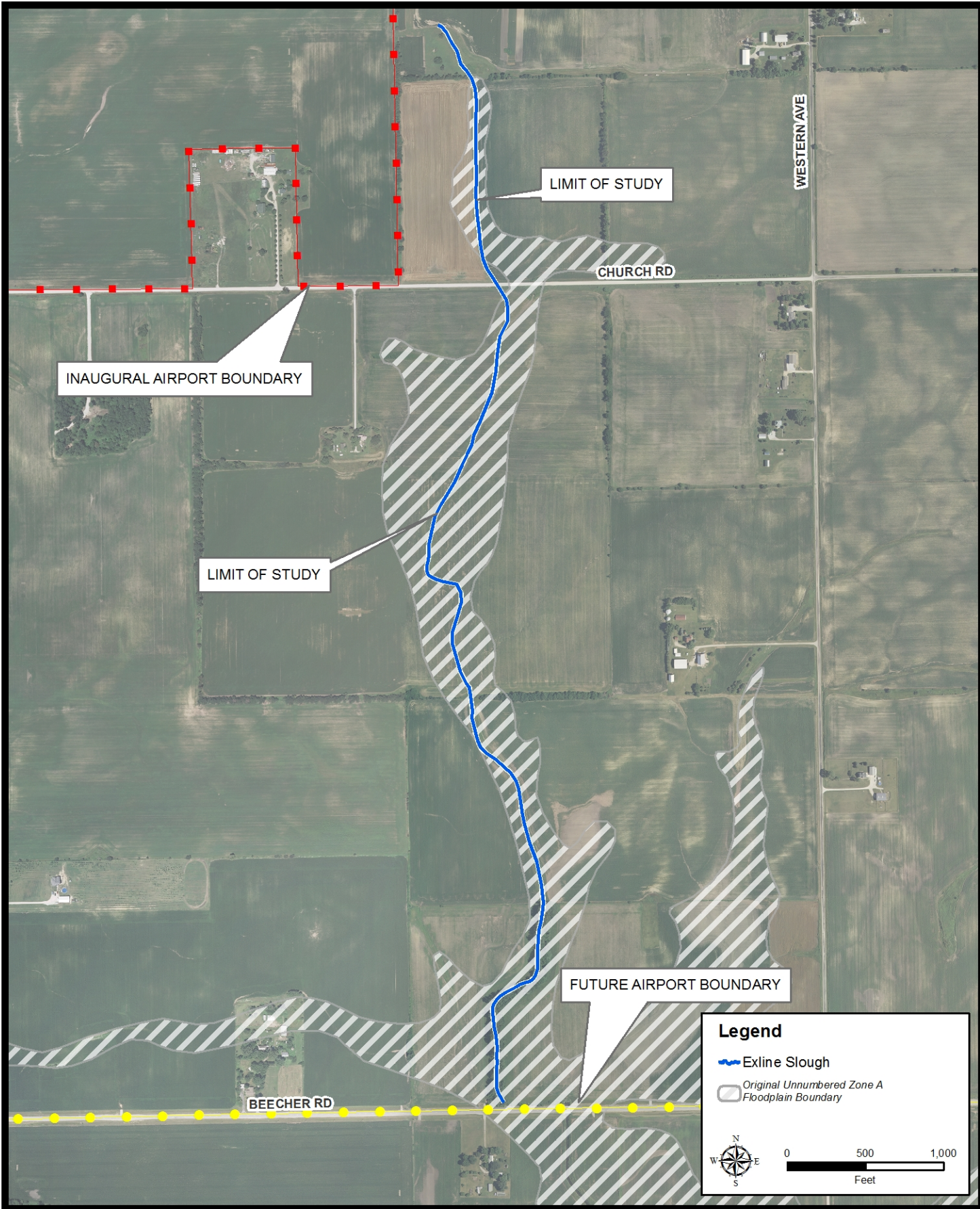

DATE:	SOURCE:



SSA MASTER PLAN - FLOODPLAIN REPORT
EXHIBIT 1-7
EXLINE SLOUGH STUDY AREA

103576 January 2013
 Data Source: Will County 2009; AECOM 2012

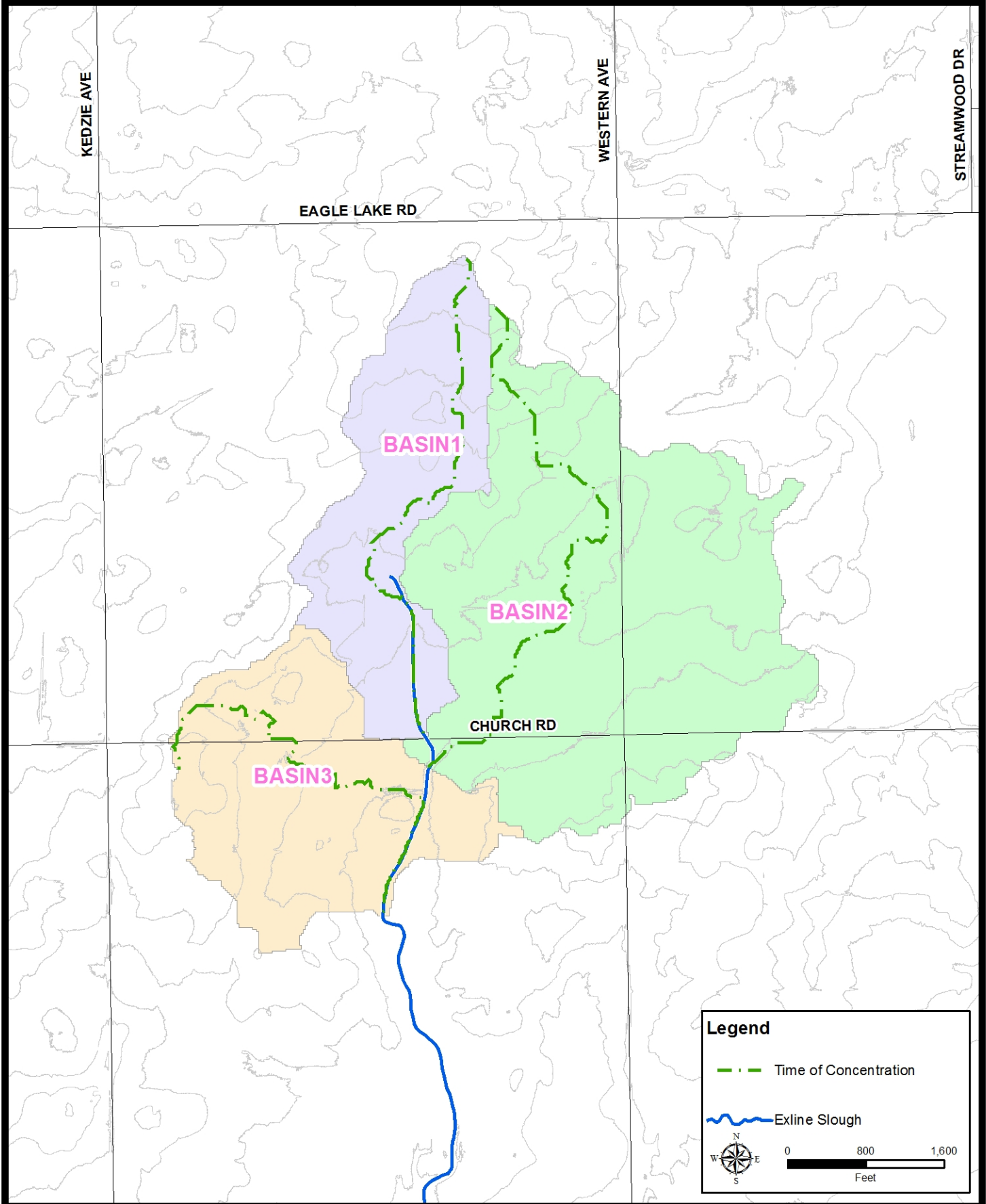

DATE:	SOURCE:



SSA MASTER PLAN - FLOODPLAIN REPORT
EXHIBIT 1-8
EXLINE SLOUGH SUB-BASIN LAYOUT

103576 January 2013
Data Source: Will County 2009; AECOM 2012

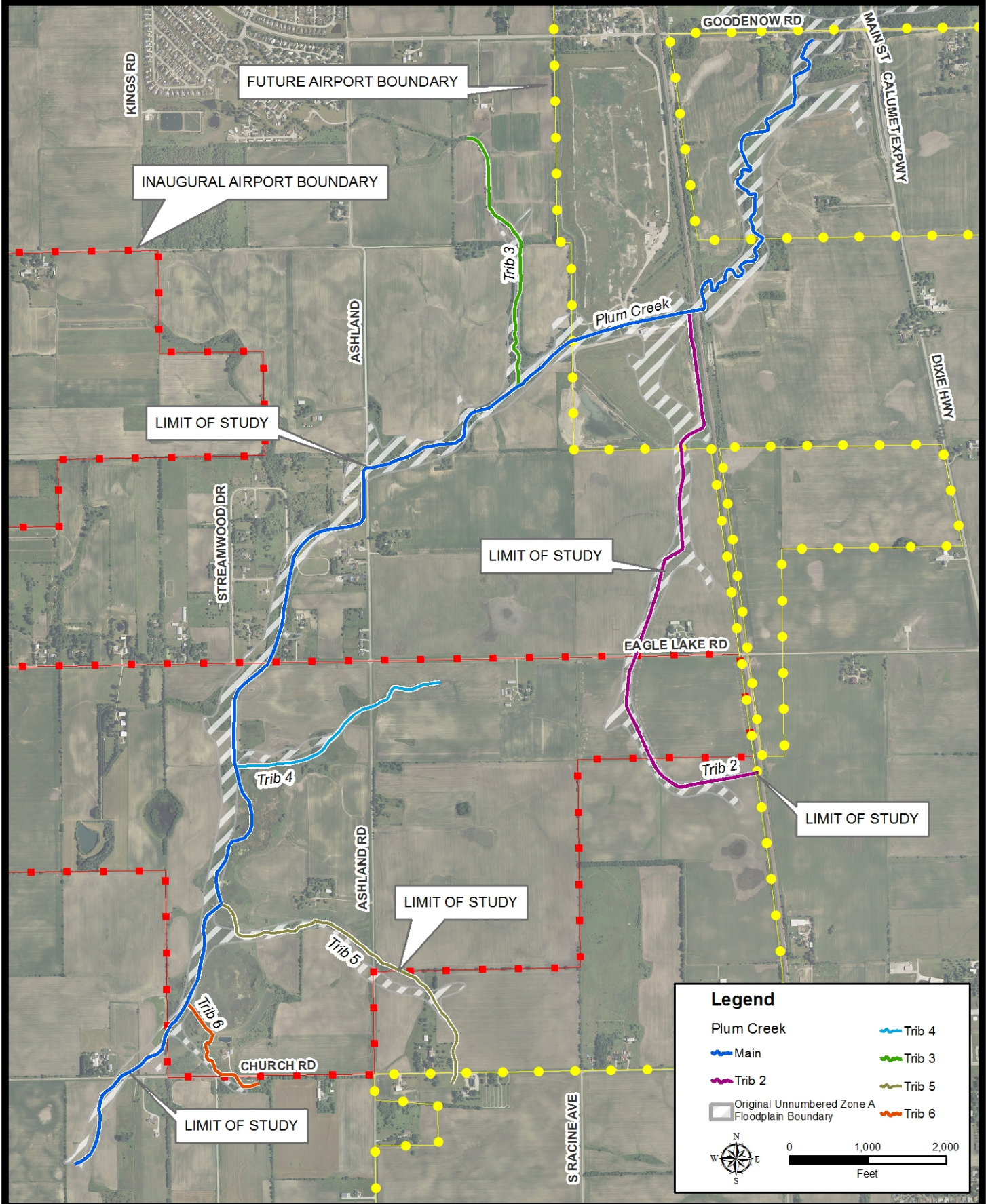

DATE:	SOURCE:



SSA MASTER PLAN - FLOODPLAIN REPORT
EXHIBIT 1-9
PLUM CREEK STUDY AREA

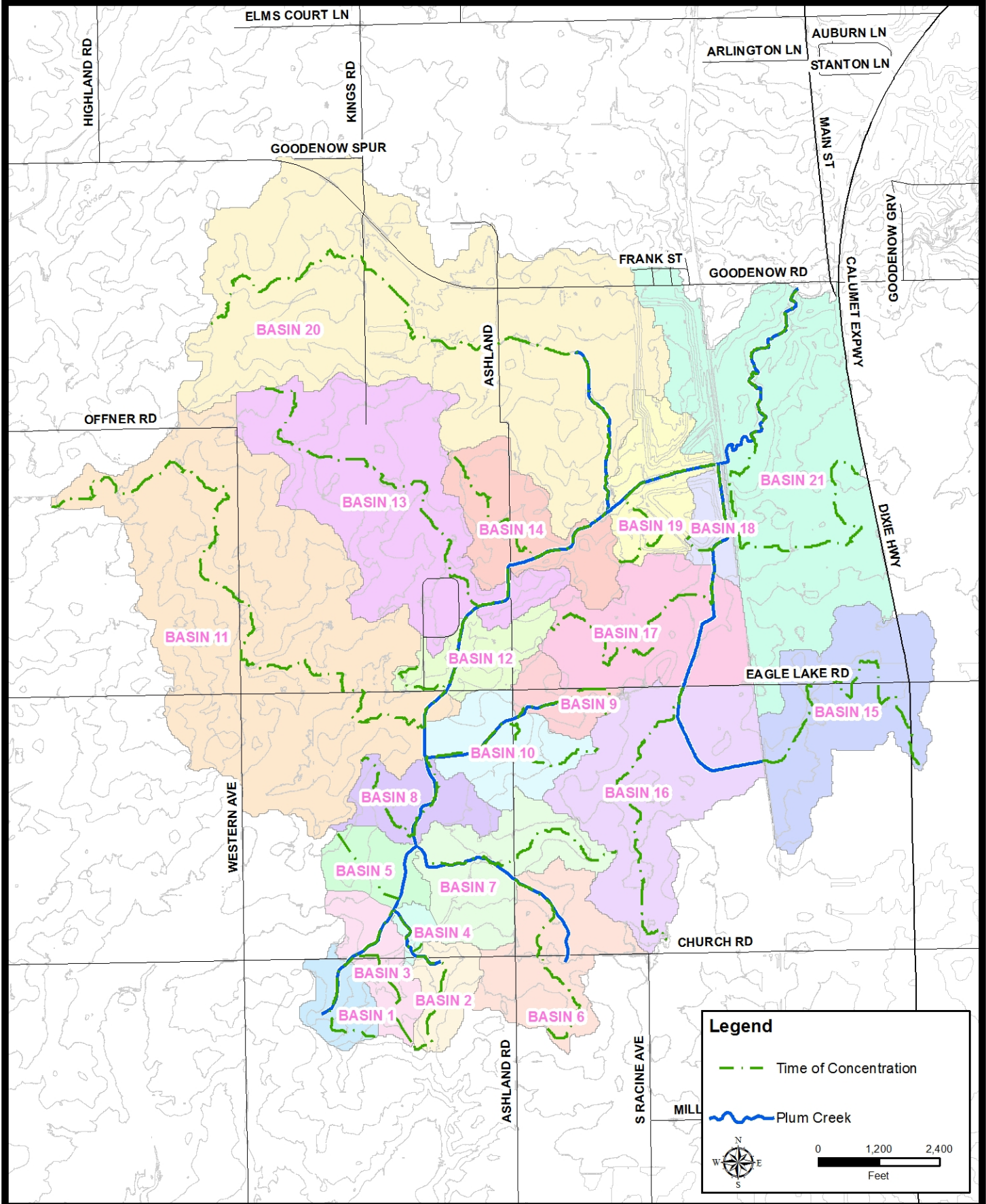

DATE:	SOURCE:



SSA MASTER PLAN - FLOODPLAIN REPORT
EXHIBIT 1-10
PLUM CREEK SUB-BASIN LAYOUT

103576 January 2013
 Data Source: Will County 2009; AECOM 2012

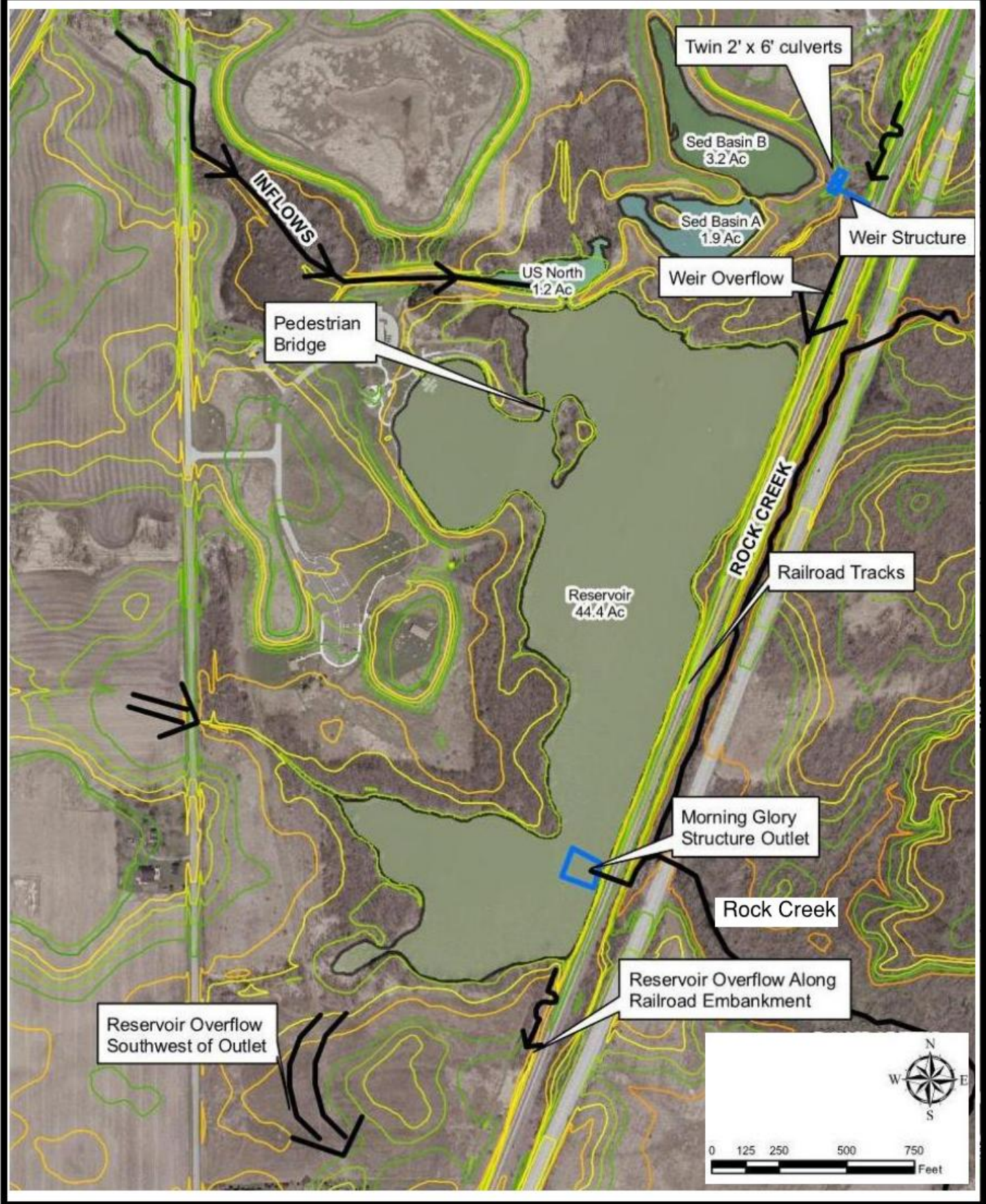

DATE:	SOURCE:



SSA MASTER PLAN - FLOODPLAIN REPORT
 EXHIBIT 1-11
 MONEE RESERVOIR AND POND LAYOUT

I:\02849\02849027\Adm\03160-14\14-Report\Report\Embldr_Jan2013\Exhibit 1-11_Monie Reservoir and Pond Layout.pdf AC 01/11/2013

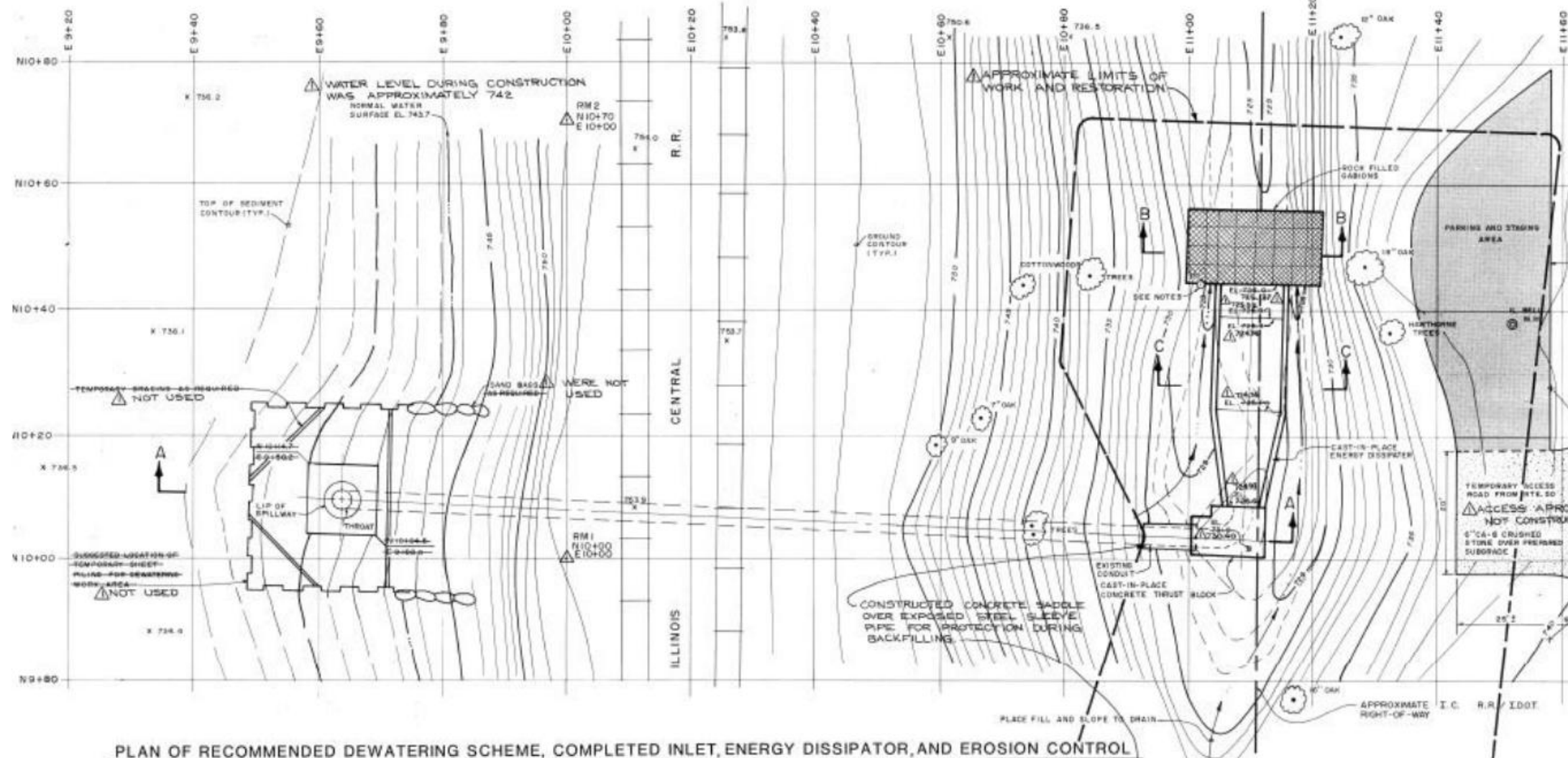

PLAN OF RECOMMENDED DEWATERING SCHEME, COMPLETED INLET, ENERGY DISSIPATOR, AND EROSION CONTROL

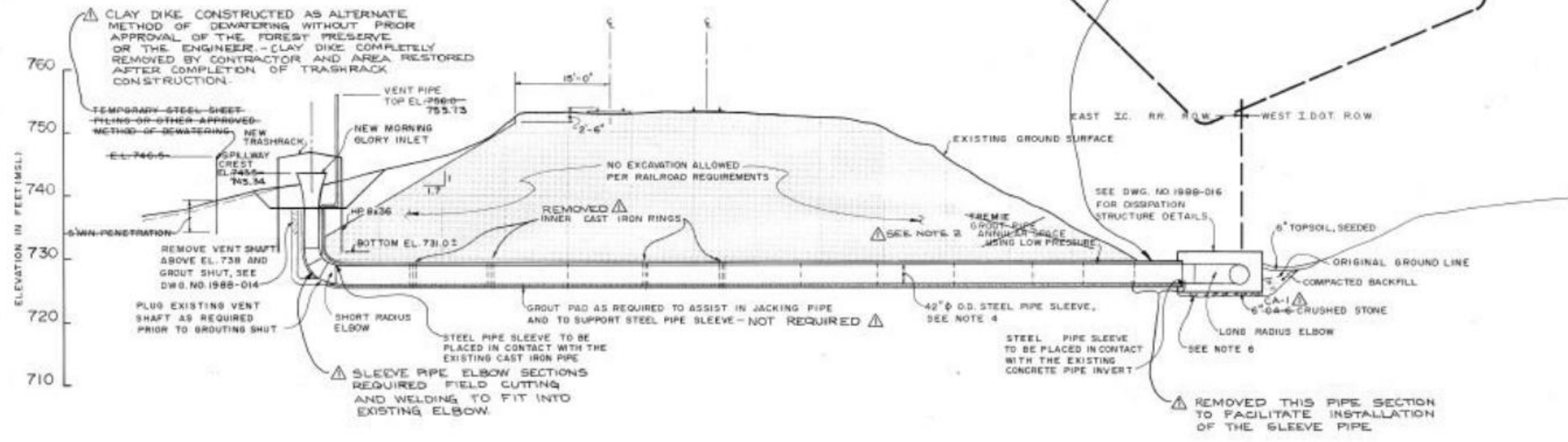

DATE	SOURCE



SSA MASTER PLAN - FLOODPLAIN REPORT
 EXHIBIT 1-12 MONEE RESERVOIR PRIMARY
 SPILLWAY STRUCTURE FROM 1989 AS-BUILT PLANS

1:02pm/02/2013/14m/131801-HM114-Reports/Supp/ER/ER/0301_1-12_Monee_Reservoir_Primary_Spillway_Structure_from_1989_As-Built_Plans.pdf - JMC 01/02/2013

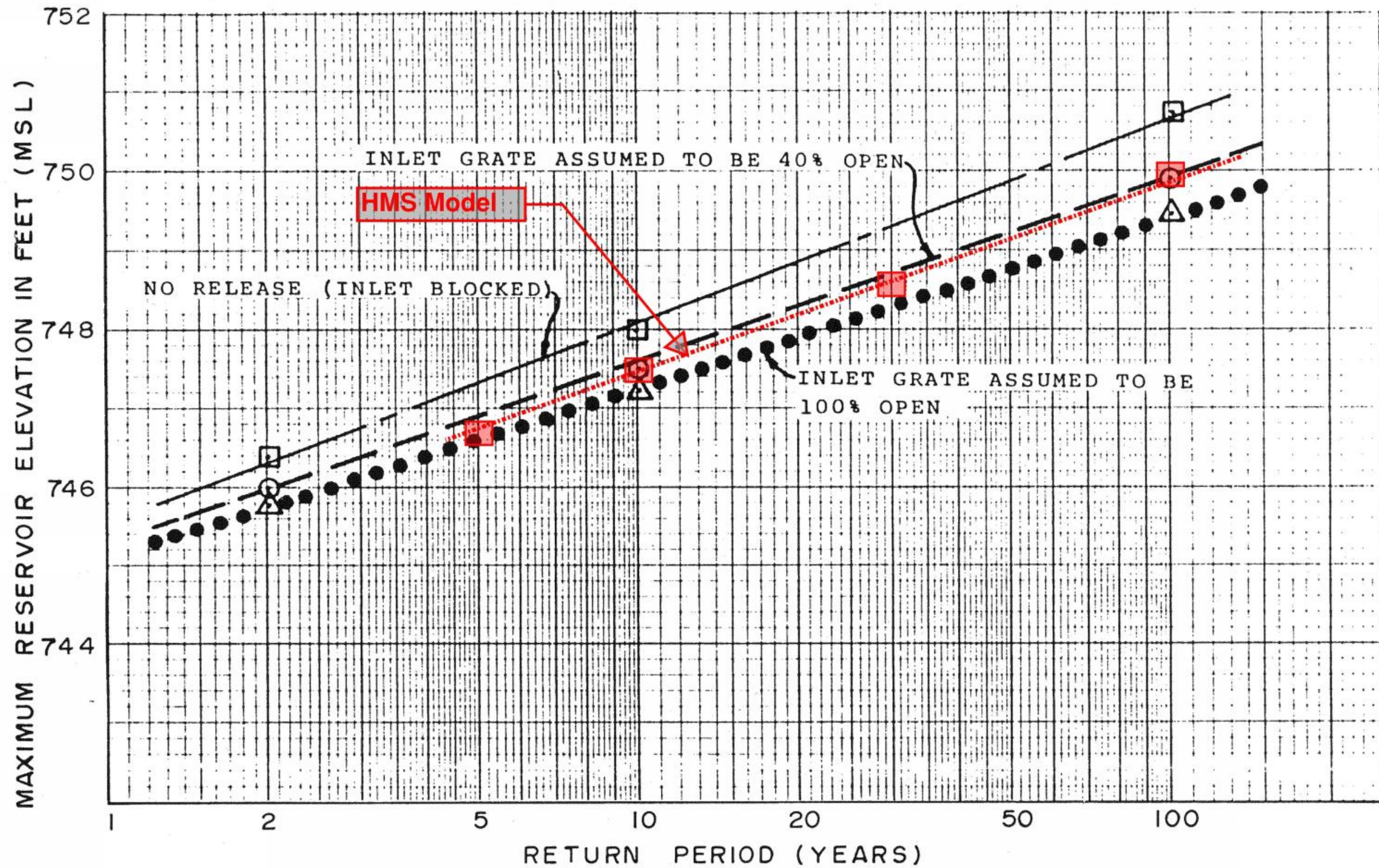

**MAXIMUM RESERVOIR ELEVATION VS. RETURN PERIOD
FOR ORIFICE AND WEIR CONTROL AT THE OUTLET STRUCTURE**

DATE	SOURCE



SSA MASTER PLAN - FLOODPLAIN REPORT
EXHIBIT 1-13 STAGE FREQUENCY CURVE FOR
MONEE RESERVOIR FROM 1989 AS-BUILT PLANS

I:\2013\2013-14\11313-13-13 Stage Frequency Curve for Monree Reservoir from 1989 As-Built Plans.pdf JMC 01/02/2013

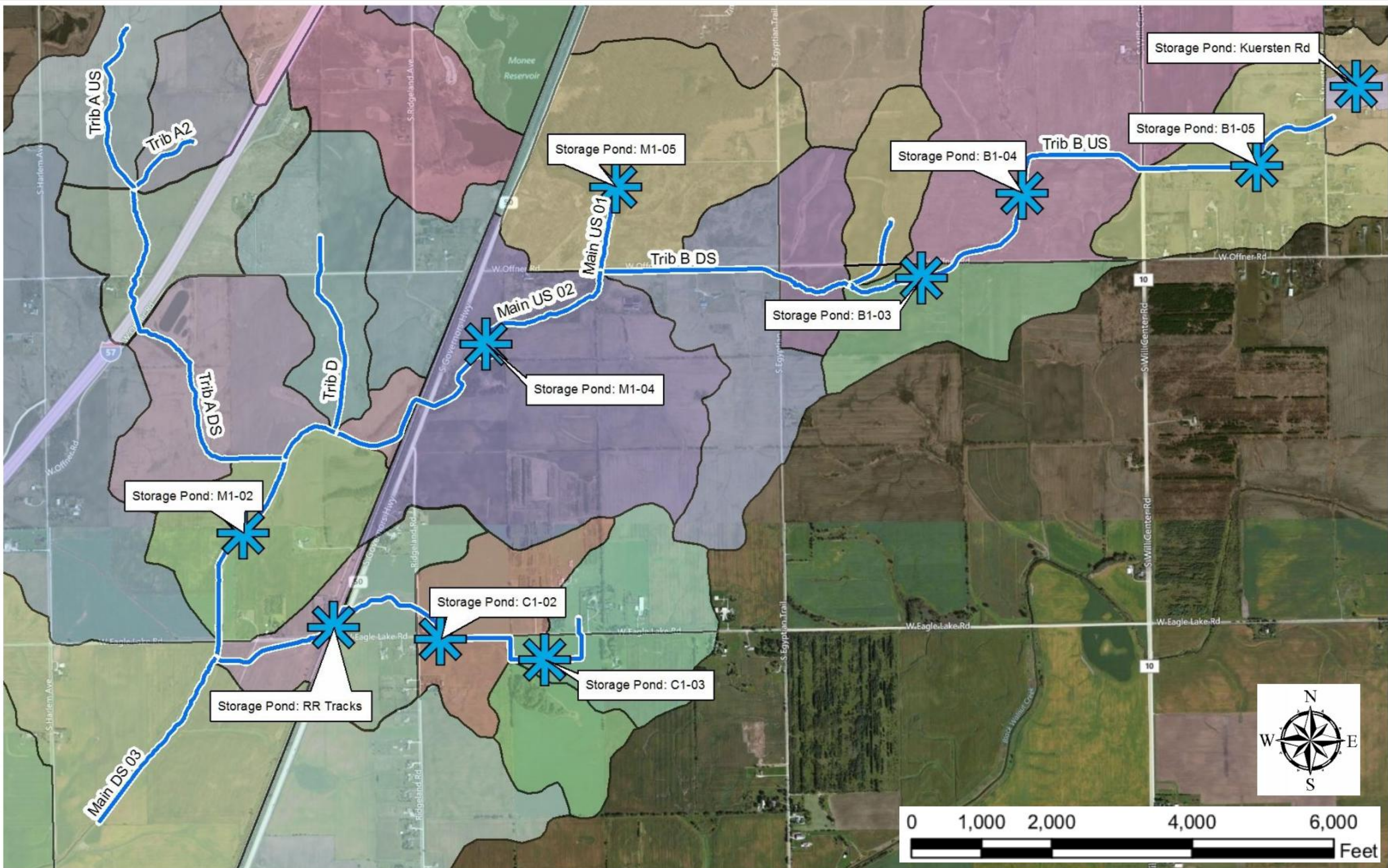

DATE	SOURCE



SSA MASTER PLAN - FLOODPLAIN REPORT
 EXHIBIT 1-14
 ROCK CREEK STORAGE AREA LOCATIONS

FILE: I:\028202\2013\Admn\3100-HM\14-Report\Report\Exhibits_ Jan2013\Exhibit 1-14 Rock Creek Storage Area Locations .JMC 01/02/2013

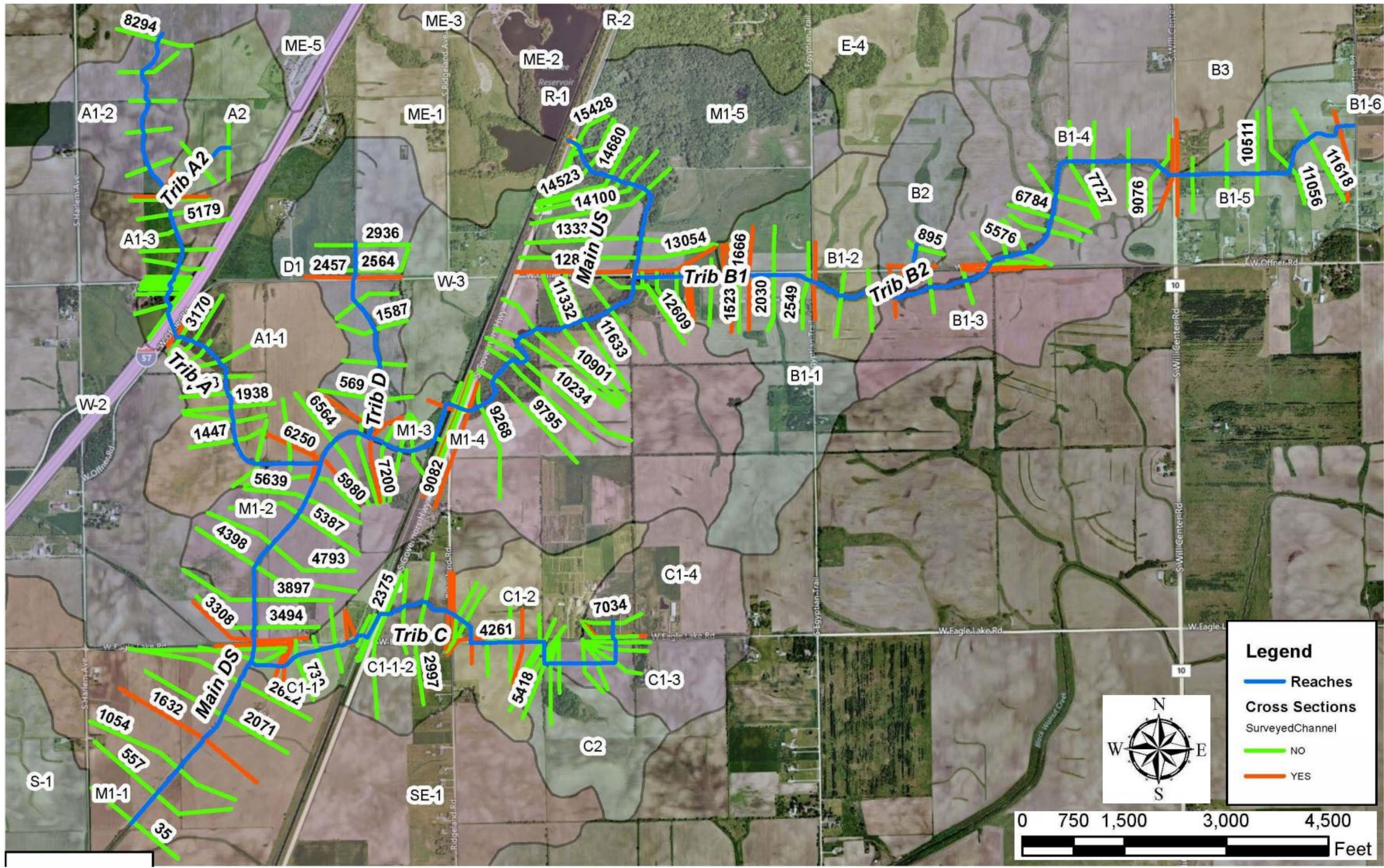

DATE	SOURCE

FILE: I:\02\06\02\0202\Adm\03100-HM14-Report\Flood\Map\Map_2013\Exhibit_2-1_Rock_Creek_Cross_Section_Locations_JMC_01042013

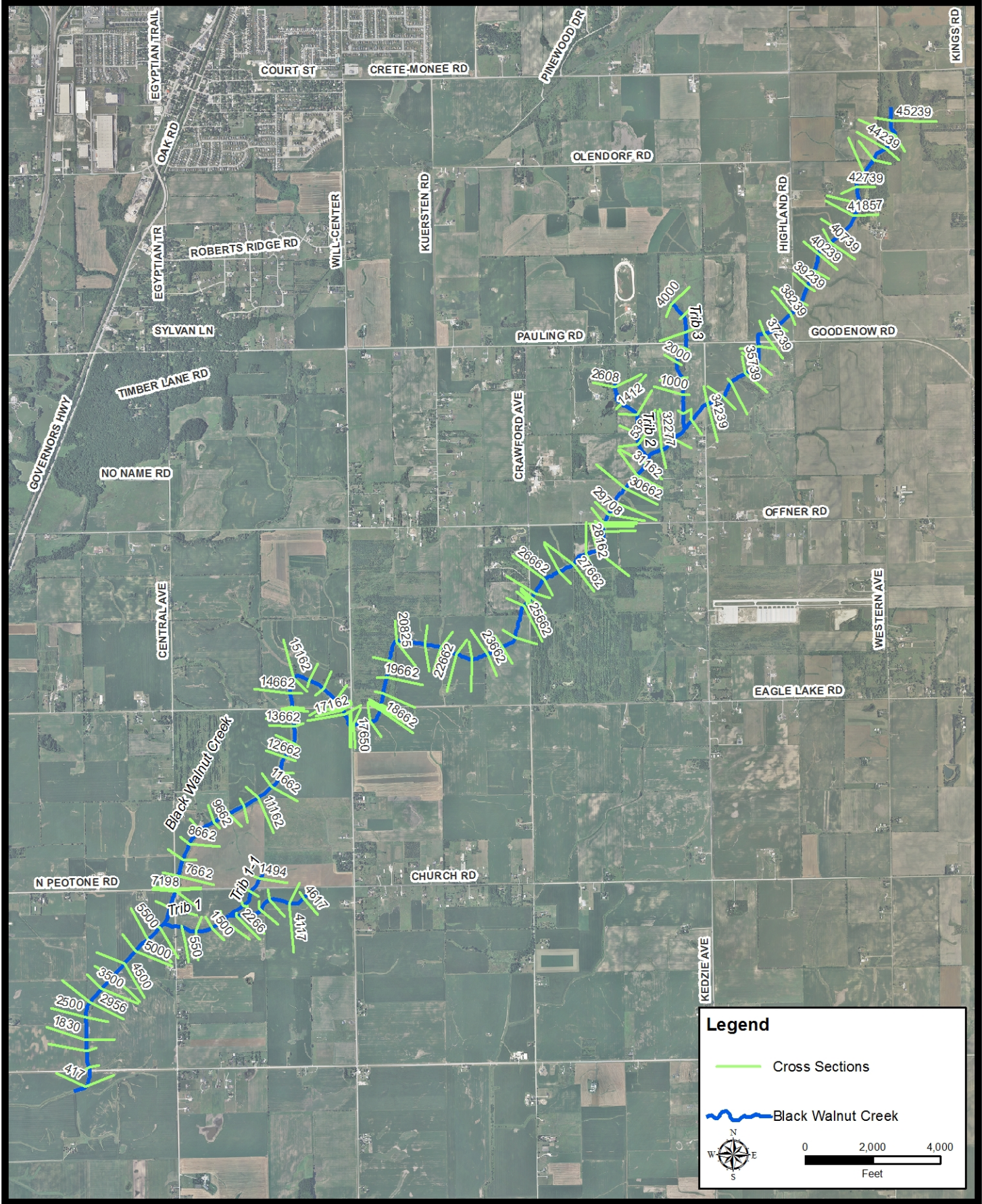

DATE:	SOURCE:



SSA MASTER PLAN - FLOODPLAIN REPORT
 EXHIBIT 2-2
 BLACK WALNUT CREEK
 CROSS SECTION LOCATIONS

103576 January 2013

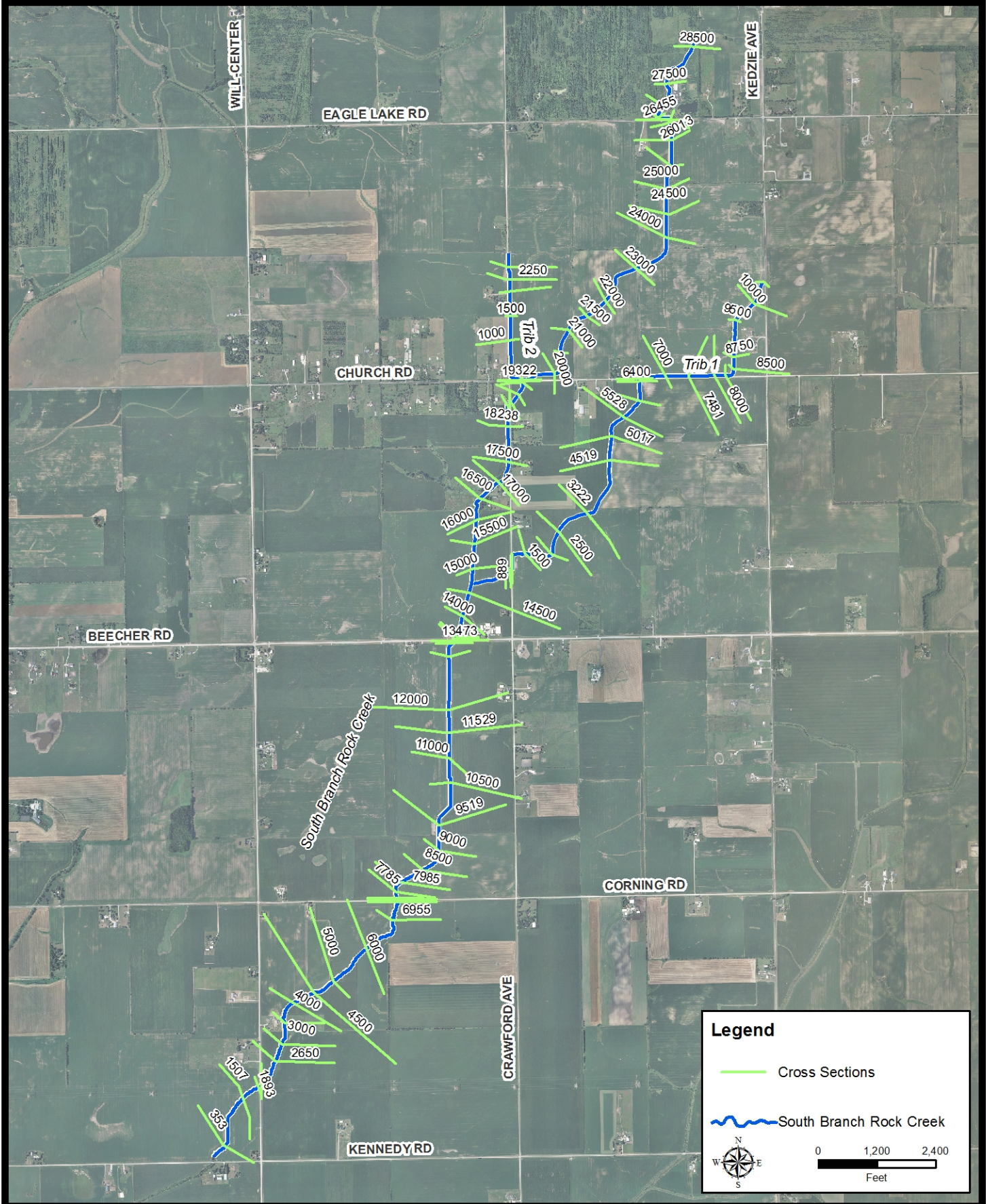

DATE:	SOURCE:



SSA MASTER PLAN - FLOODPLAIN REPORT
 EXHIBIT 2-3
 SOUTH BRANCH ROCK CREEK
 CROSS SECTION LOCATIONS

103576 January 2013

Data Source: Will County 2009; AECOM 2012

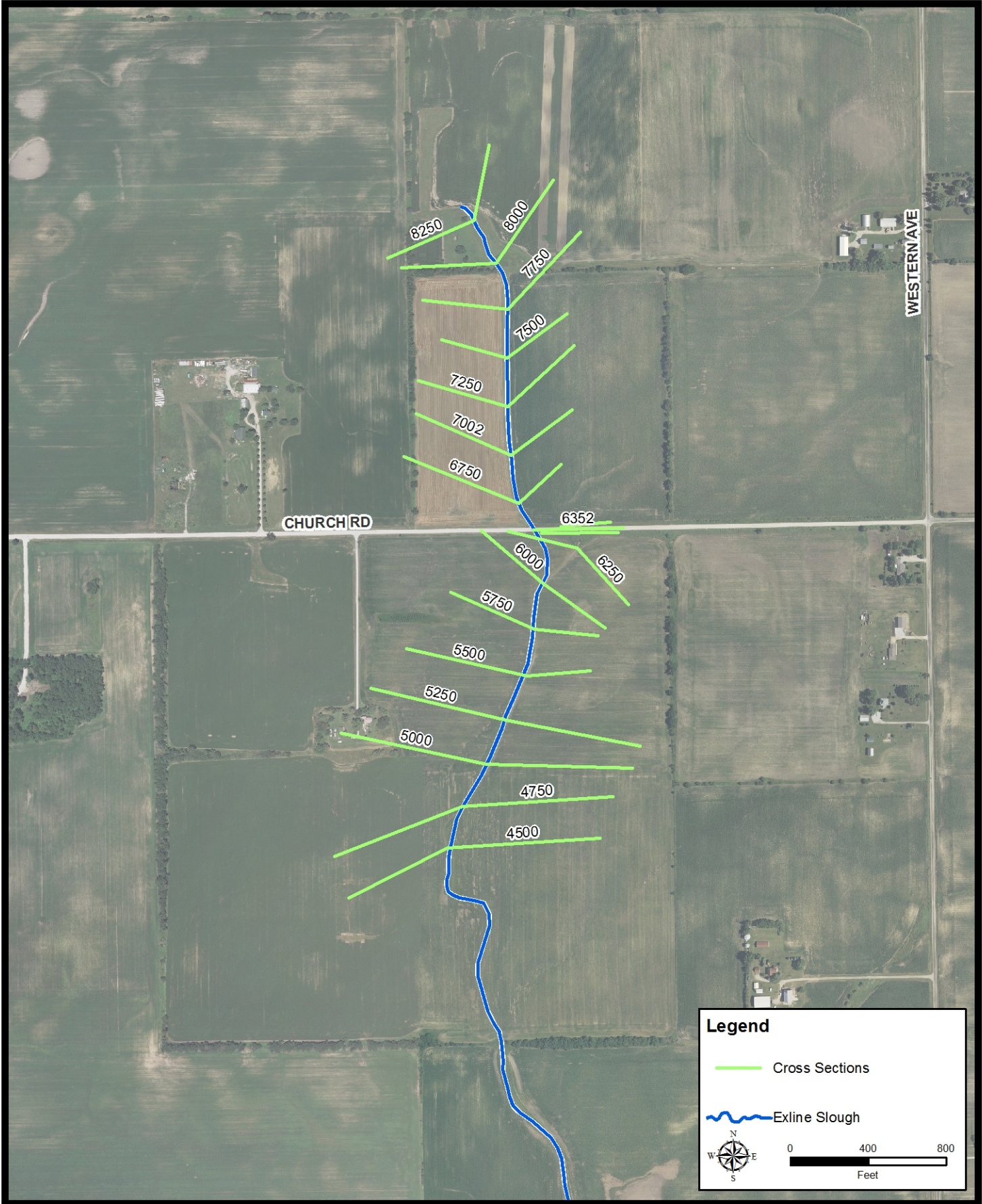

Legend

- Cross Sections
- ~ Exline Slough

DATE:	SOURCE:



**SSA MASTER PLAN - FLOODPLAIN REPORT
EXHIBIT 2-4
EXLINE SLOUGH
CROSS SECTION LOCATIONS**

103576 January 2013
Data Source: Will County 2009; AECOM 2012

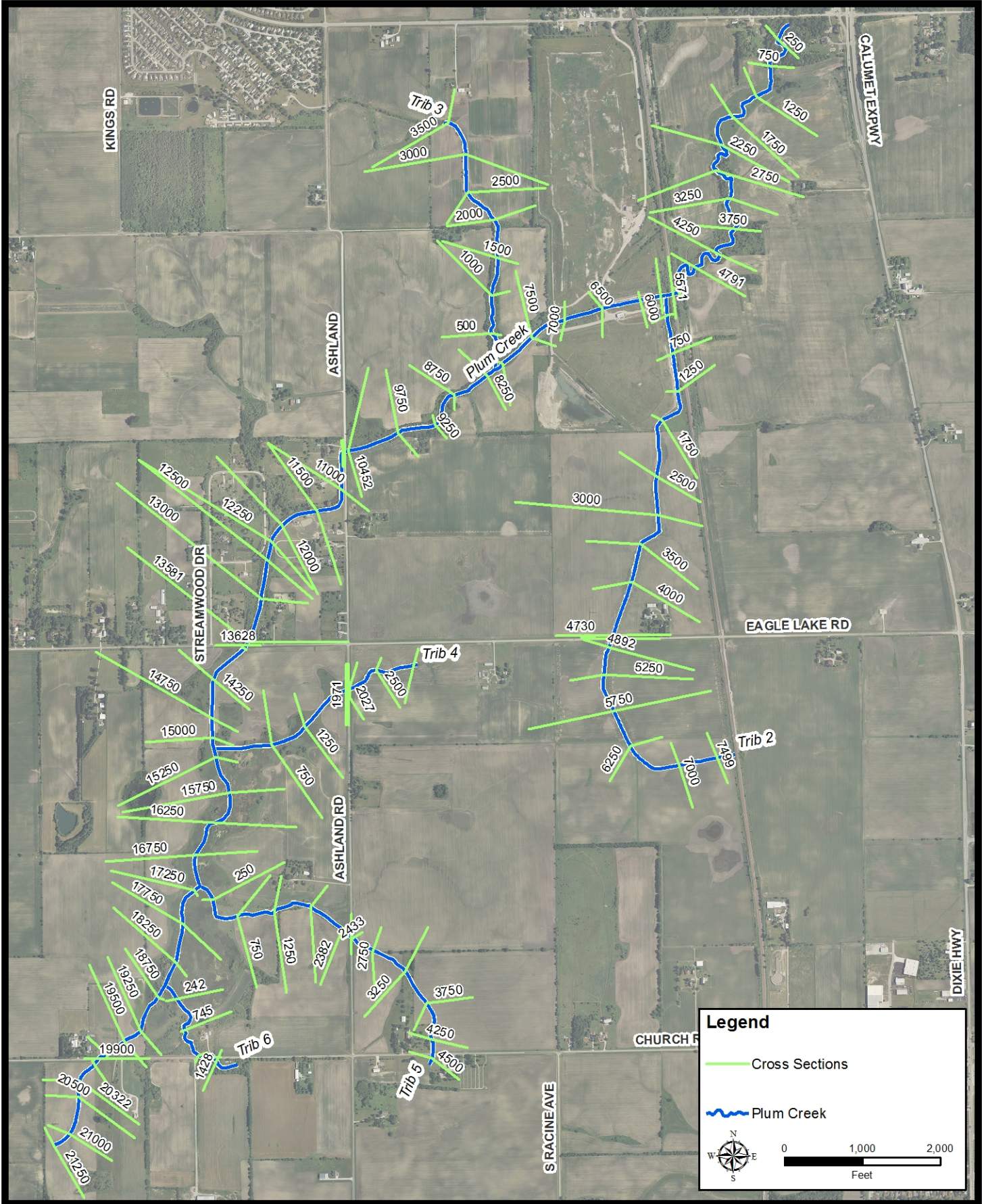

DATE:	SOURCE:



SSA MASTER PLAN - FLOODPLAIN REPORT
 EXHIBIT 2-5
 PLUM CREEK CROSS SECTION LOCATIONS

103576 January 2013

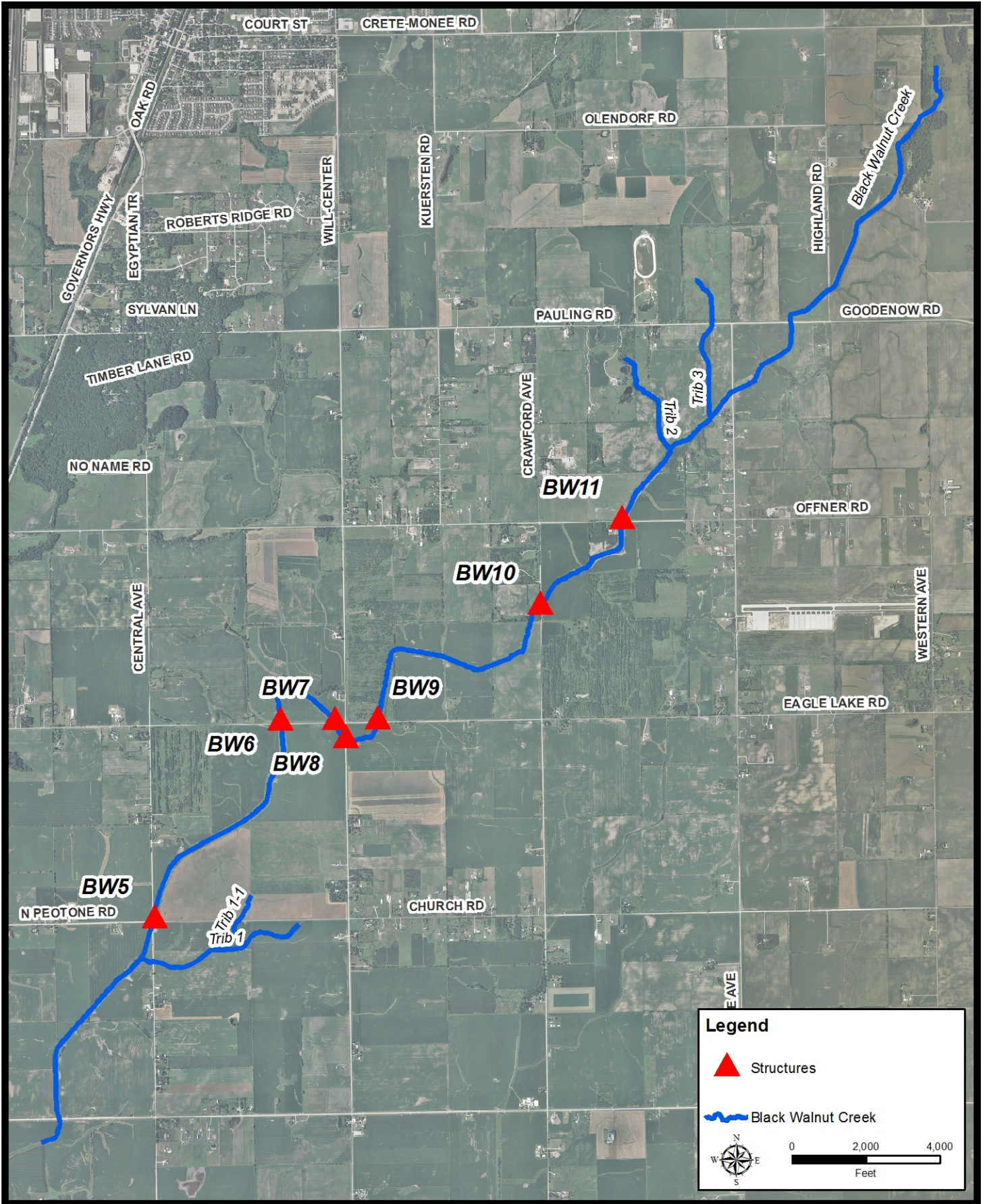

DATE:	SOURCE:



SSA MASTER PLAN - FLOODPLAIN REPORT
EXHIBIT 2-7
BLACK WALNUT CREEK CULVERT & BRIDGE LOCATIONS

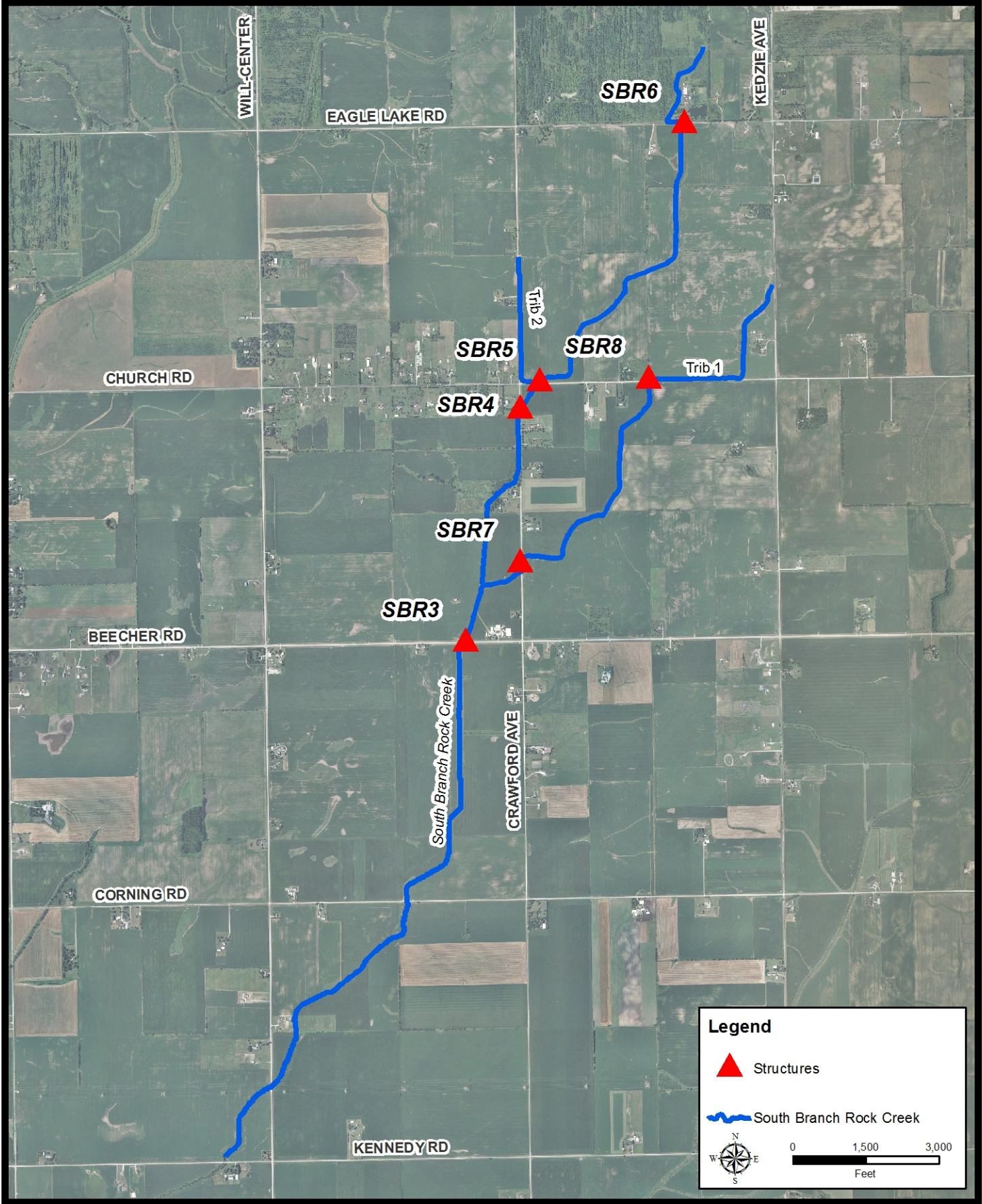

DATE:	SOURCE:



SSA MASTER PLAN - FLOODPLAIN REPORT
EXHIBIT 2-8
SOUTH BRANCH ROCK CREEK
CULVERT & BRIDGE LOCATIONS

103576 January 2013
 Data Source: Will County 2009; AECOM 2012

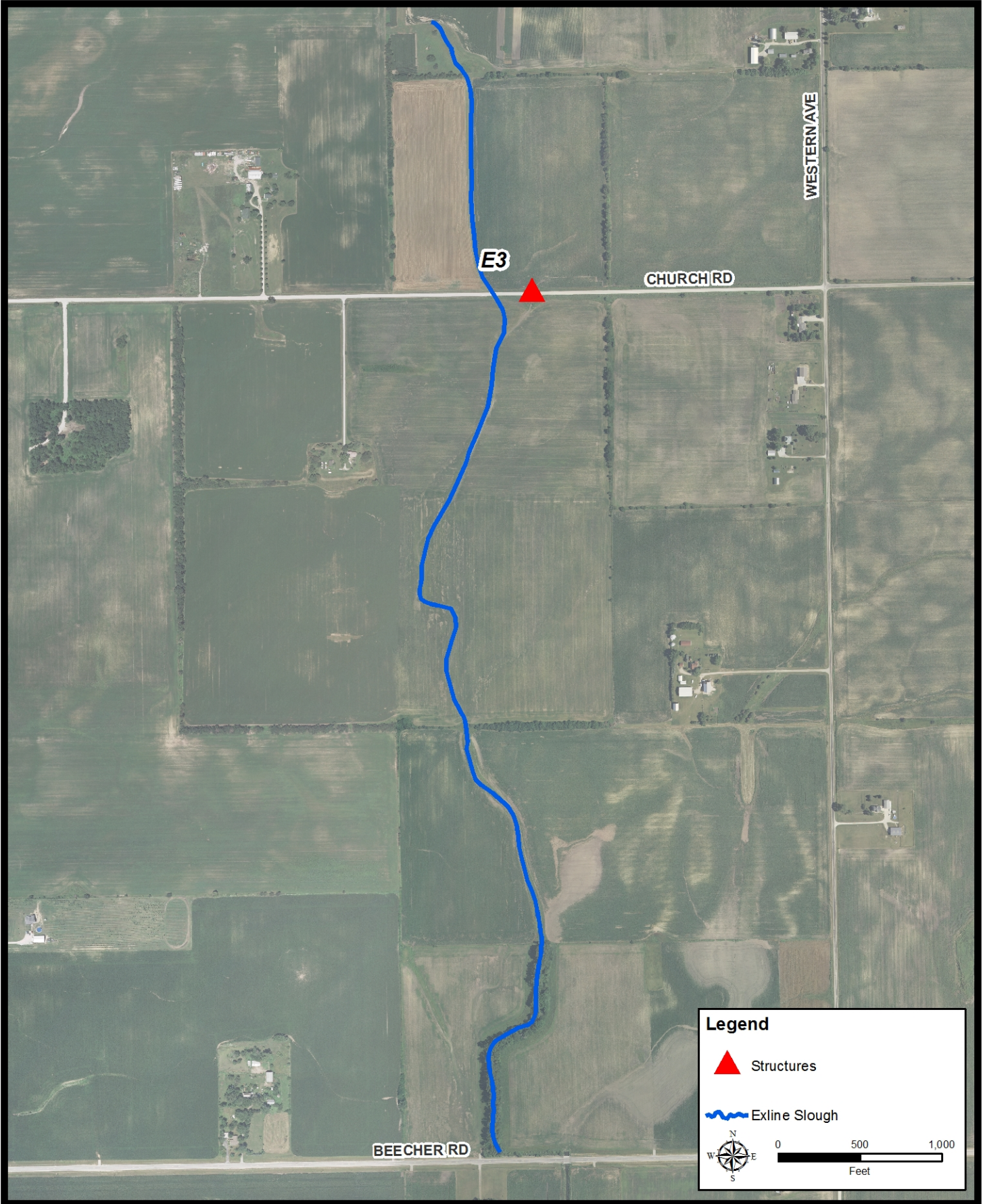

DATE:	SOURCE:



SSA MASTER PLAN - FLOODPLAIN REPORT
EXHIBIT 2-9
EXLINE SLOUGH CULVERT & BRIDGE LOCATIONS

103576 January 2013
Data Source: Will County 2009; AECOM 2012

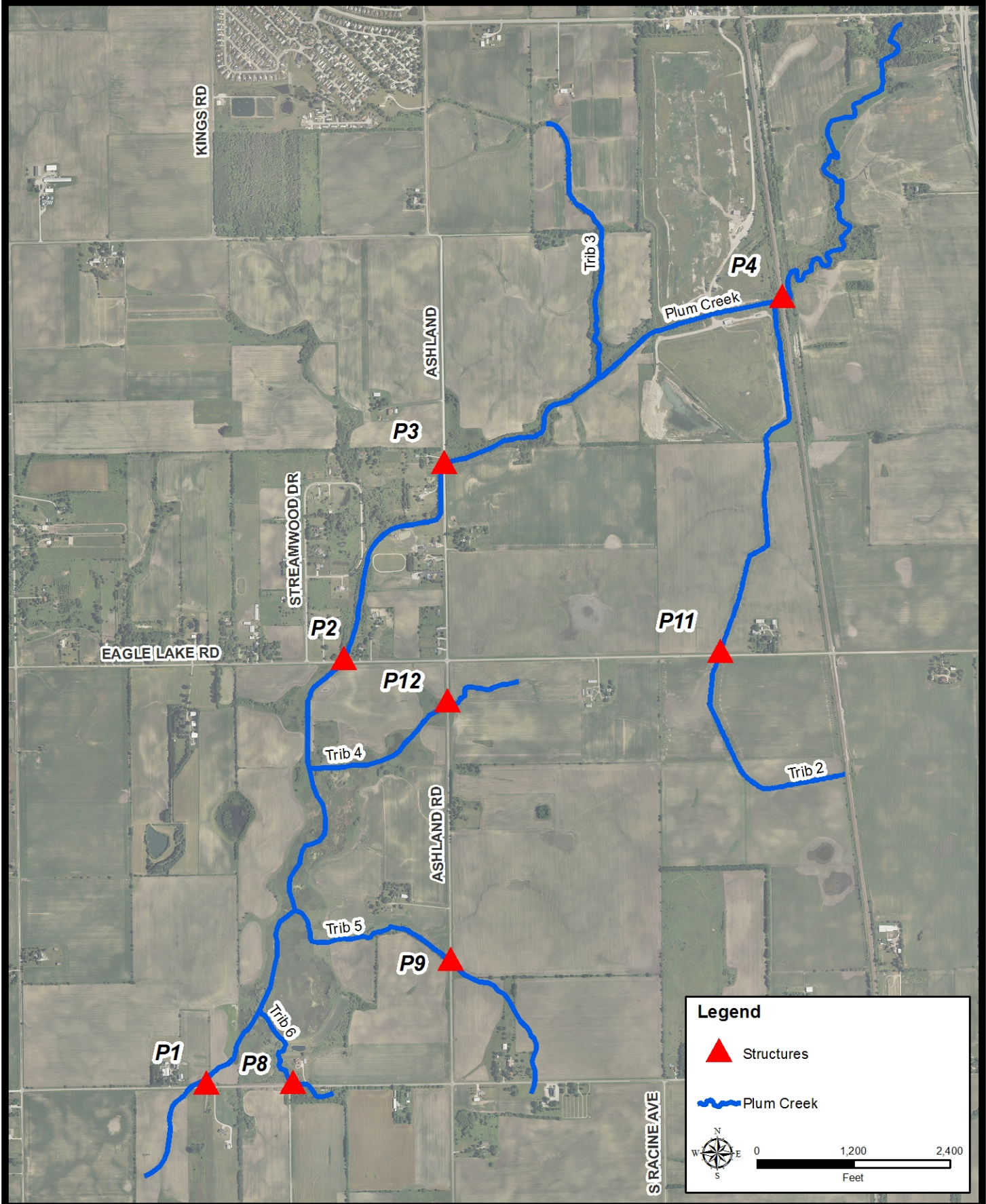

DATE:	SOURCE:



SSA MASTER PLAN - FLOODPLAIN REPORT
EXHIBIT 2-10
PLUM CREEK CULVERT & BRIDGE LOCATIONS

103576 January 2013

Data Source: Will County 2009; AECOM 2012

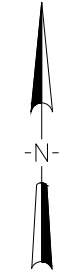
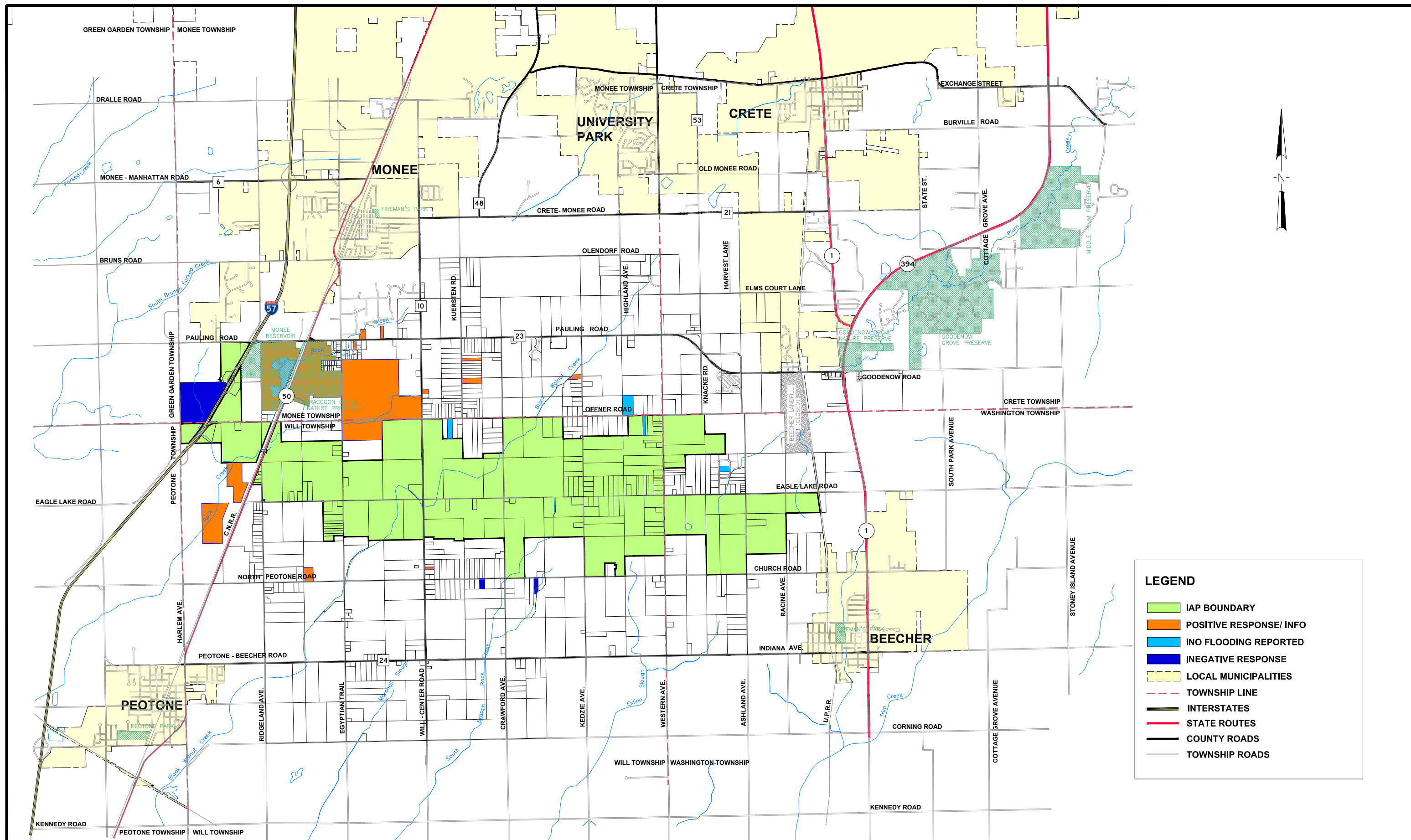

LEGEND

- IAP BOUNDARY
- POSITIVE RESPONSE/ INFO
- NO FLOODING REPORTED
- INEGATIVE RESPONSE
- LOCAL MUNICIPALITIES
- TOWNSHIP LINE
- INTERSTATES
- STATE ROUTES
- COUNTY ROADS
- TOWNSHIP ROADS

JUN 24, 2013 3:21 PM SCHIED0827

DATE	SOURCE



SSA MASTER PLAN - FLOODPLAIN REPORT
EXHIBIT 3-1
FLOODPLAIN SURVEY RESPONSE MAP

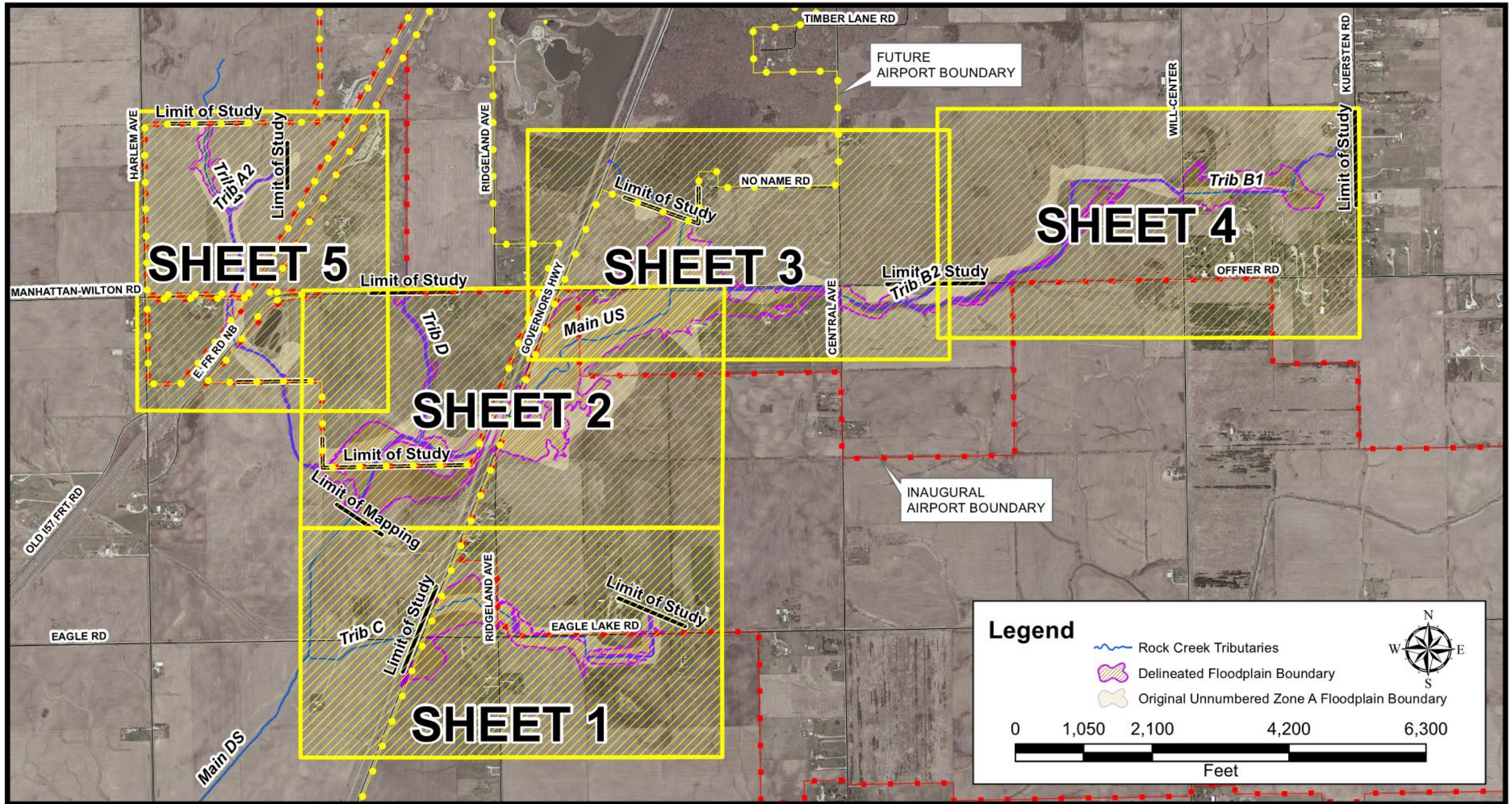

DATE:	SOURCE:



SSA MASTER PLAN - FLOODPLAIN REPORT
 EXHIBIT 4-1
 ROCK CREEK
 FLOODPLAIN MAPPING - KEY SHEET

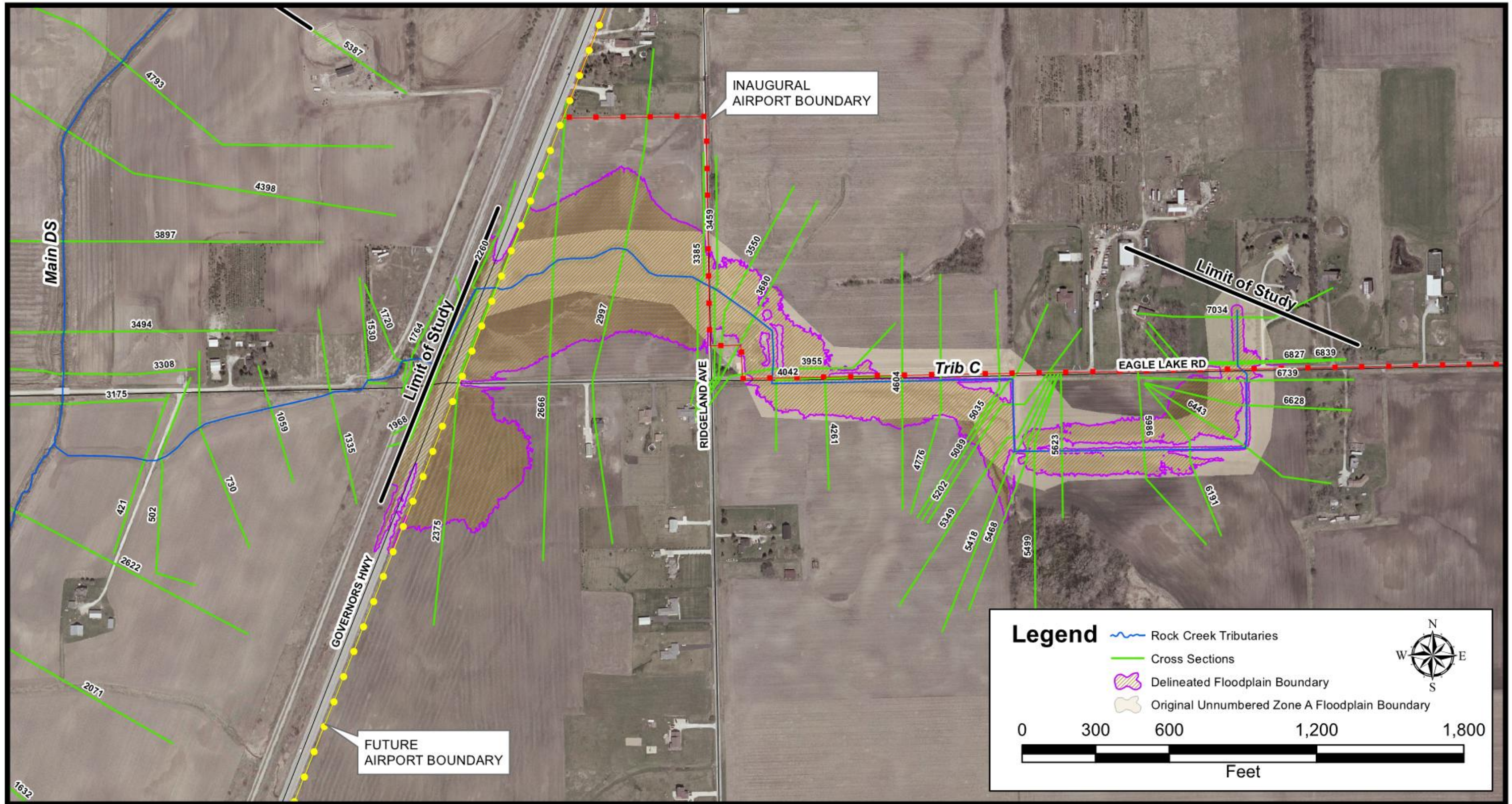

DATE:	SOURCE:



SSA MASTER PLAN - FLOODPLAIN REPORT
 EXHIBIT 4-1-A
 ROCK CREEK
 FLOODPLAIN MAPPING - SHEET 1

I:\02\0252021\CADD\GIS\Projects\Floodplain\Map_Sheet_1.mxd -JMC 1/10/2013

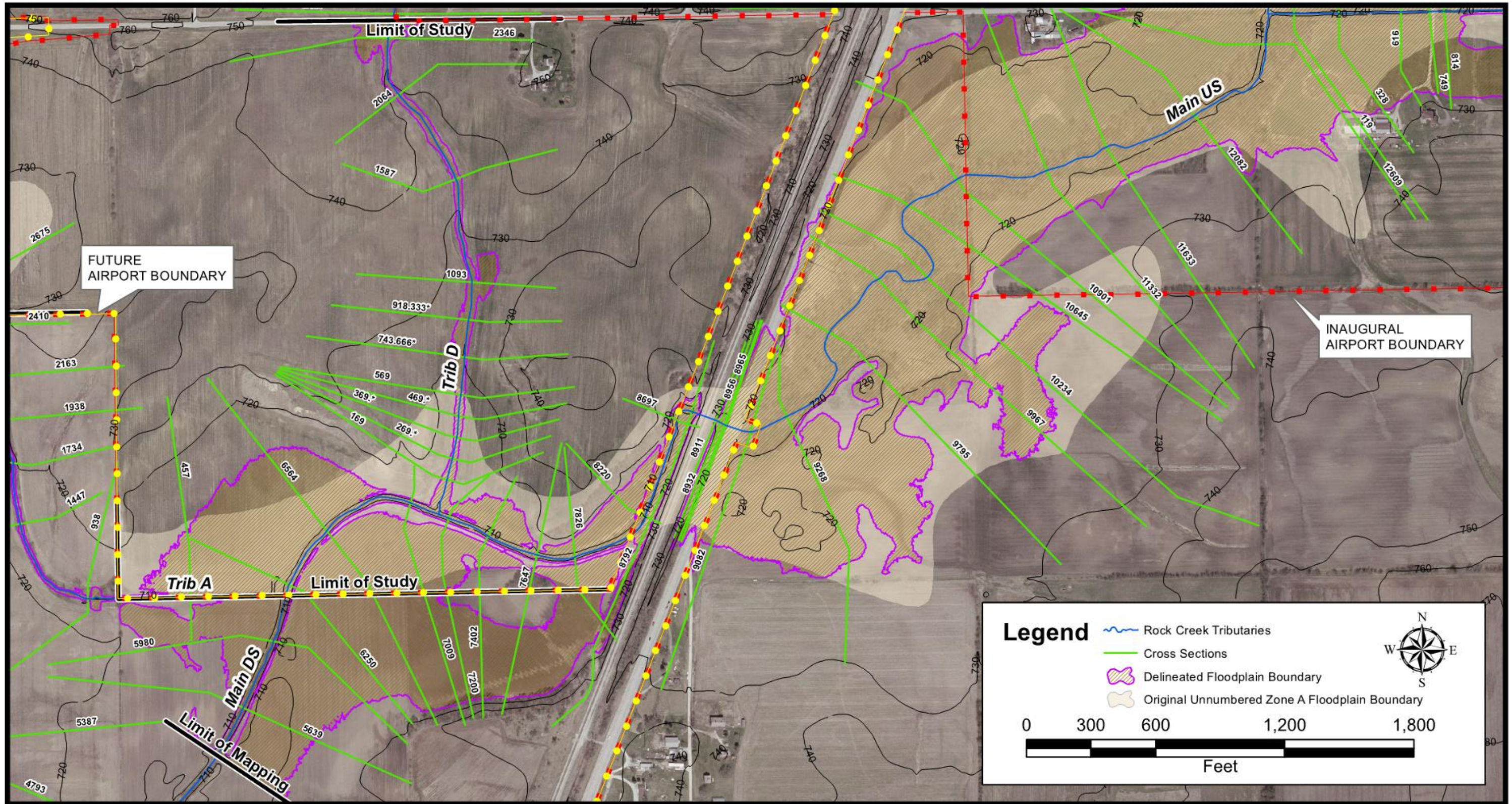

Legend

- Rock Creek Tributaries
- Cross Sections
- Delineated Floodplain Boundary
- Original Unnumbered Zone A Floodplain Boundary

0 300 600 1,200 1,800
Feet

DATE:	SOURCE:



SSA MASTER PLAN - FLOODPLAIN REPORT
EXHIBIT 4-1-B
ROCK CREEK
FLOODPLAIN MAPPING - SHEET 2

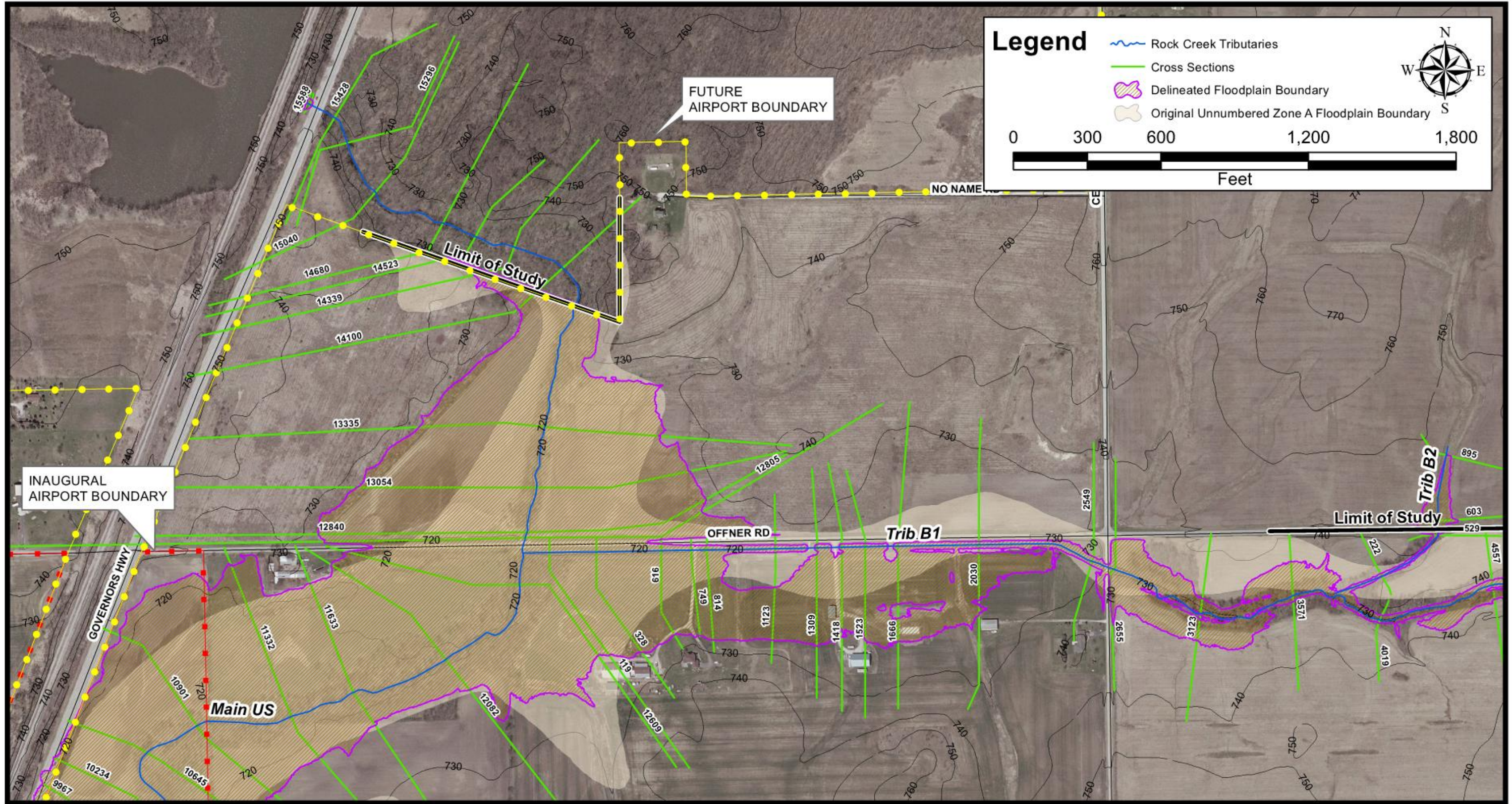

DATE:	SOURCE:



SSA MASTER PLAN - FLOODPLAIN REPORT
EXHIBIT 4-1-C
ROCK CREEK
FLOODPLAIN MAPPING - SHEET 3

02S2021

JAN2013

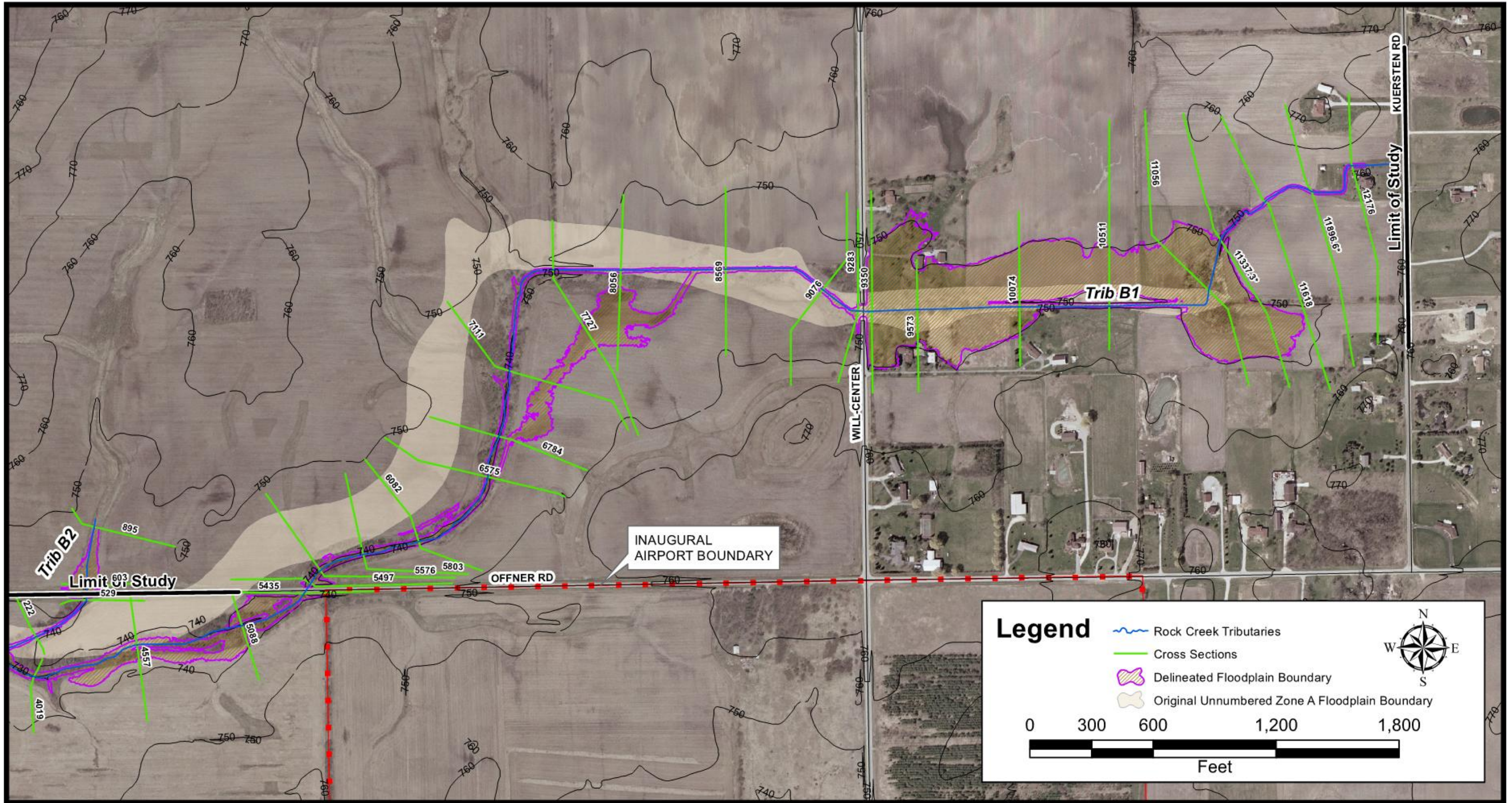

DATE:	SOURCE:



SSA MASTER PLAN - FLOODPLAIN REPORT
 EXHIBIT 4-1-D
 ROCK CREEK
 FLOODPLAIN MAPPING - SHEET 4

02S2021

JAN2013

I:\02\0050262021\CADD\GIS\Projects\4-1-D Rock Creek Floodplain Mapping\Sheet 4.mxd JMC 1/10/2013

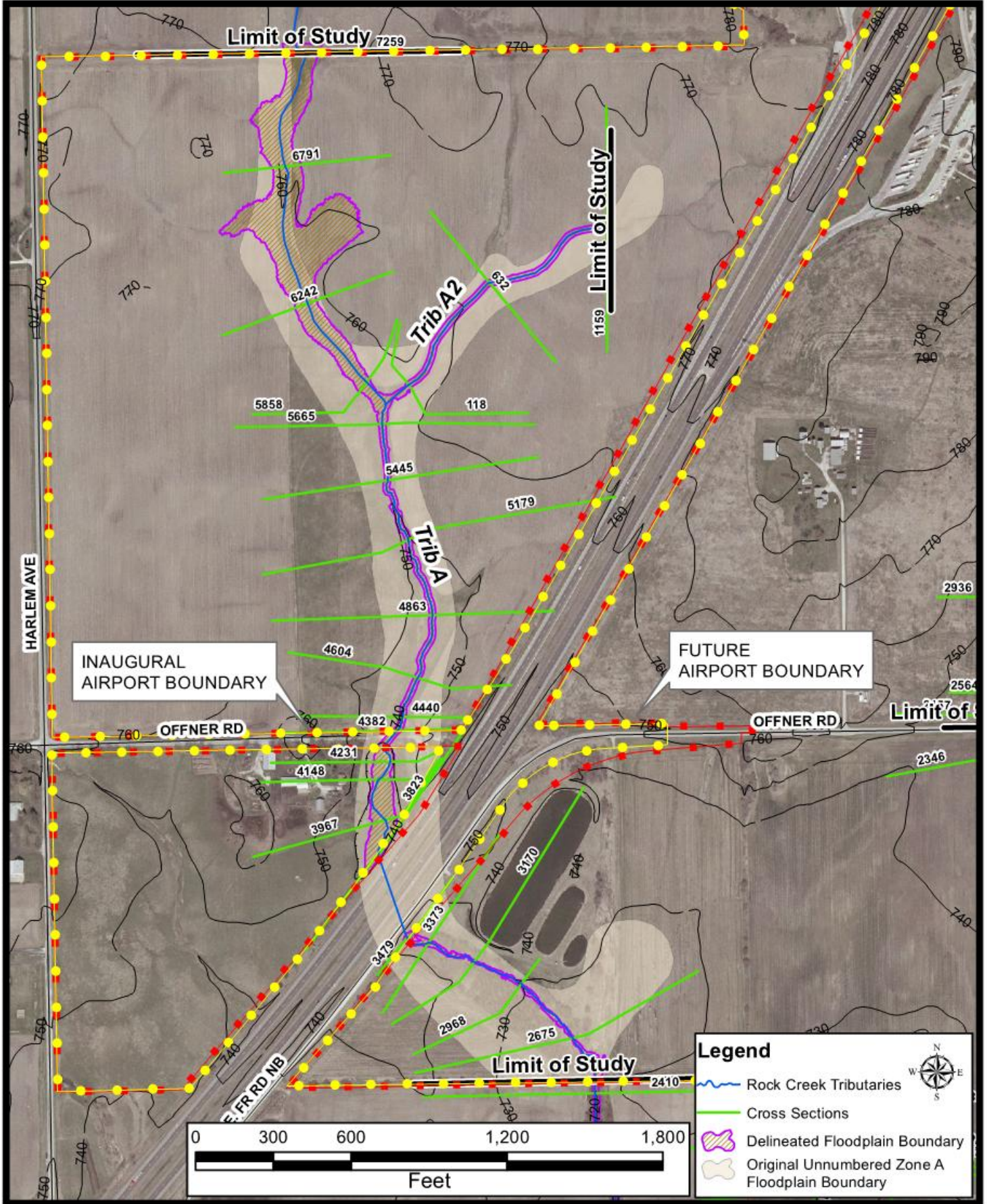

DATE:	SOURCE:



SSA MASTER PLAN - FLOODPLAIN REPORT
 EXHIBIT 4-1-E
 ROCK CREEK
 FLOODPLAIN MAPPING - SHEET 5

I:\02\jobs\0252021\CADD\GIS\Projects\Floodplain\Maps_Jan2013\Exhibit 4-1-E Rock Creek Floodplain Mapping - Sheet 5.mxd JMC 1/10/2013

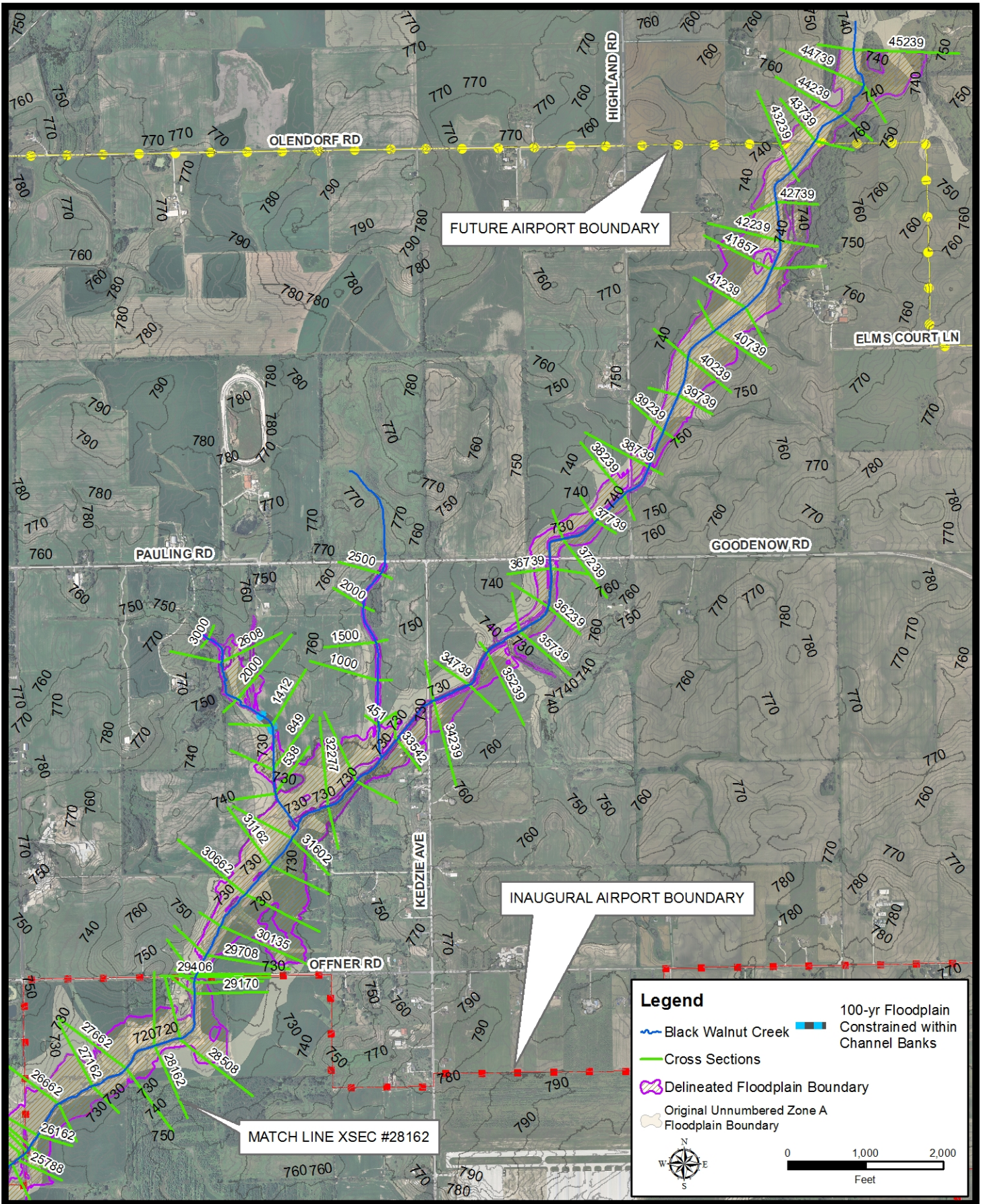

DATE:	SOURCE:



SSA MASTER PLAN - FLOODPLAIN REPORT
EXHIBIT 4-2-A
BLACK WALNUT CREEK
FLOODPLAIN MAPPING - SHEET 1

103576 January 2013

Data Source: Will County 2009; AECOM 2012

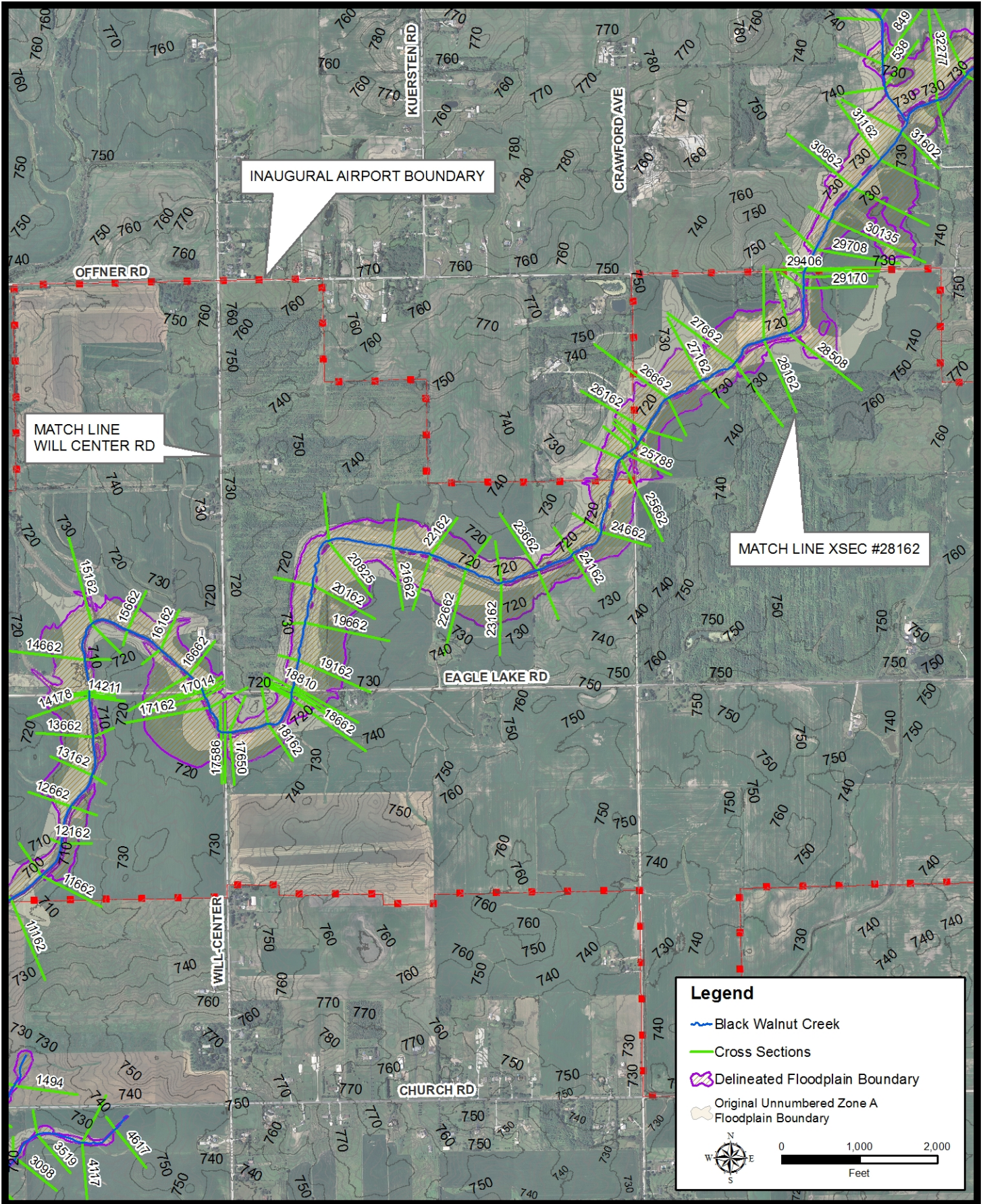

DATE:	SOURCE:



SSA MASTER PLAN - FLOODPLAIN REPORT
EXHIBIT 4-2-B
BLACK WALNUT CREEK
FLOODPLAIN MAPPING - SHEET 2

103376 January 2013

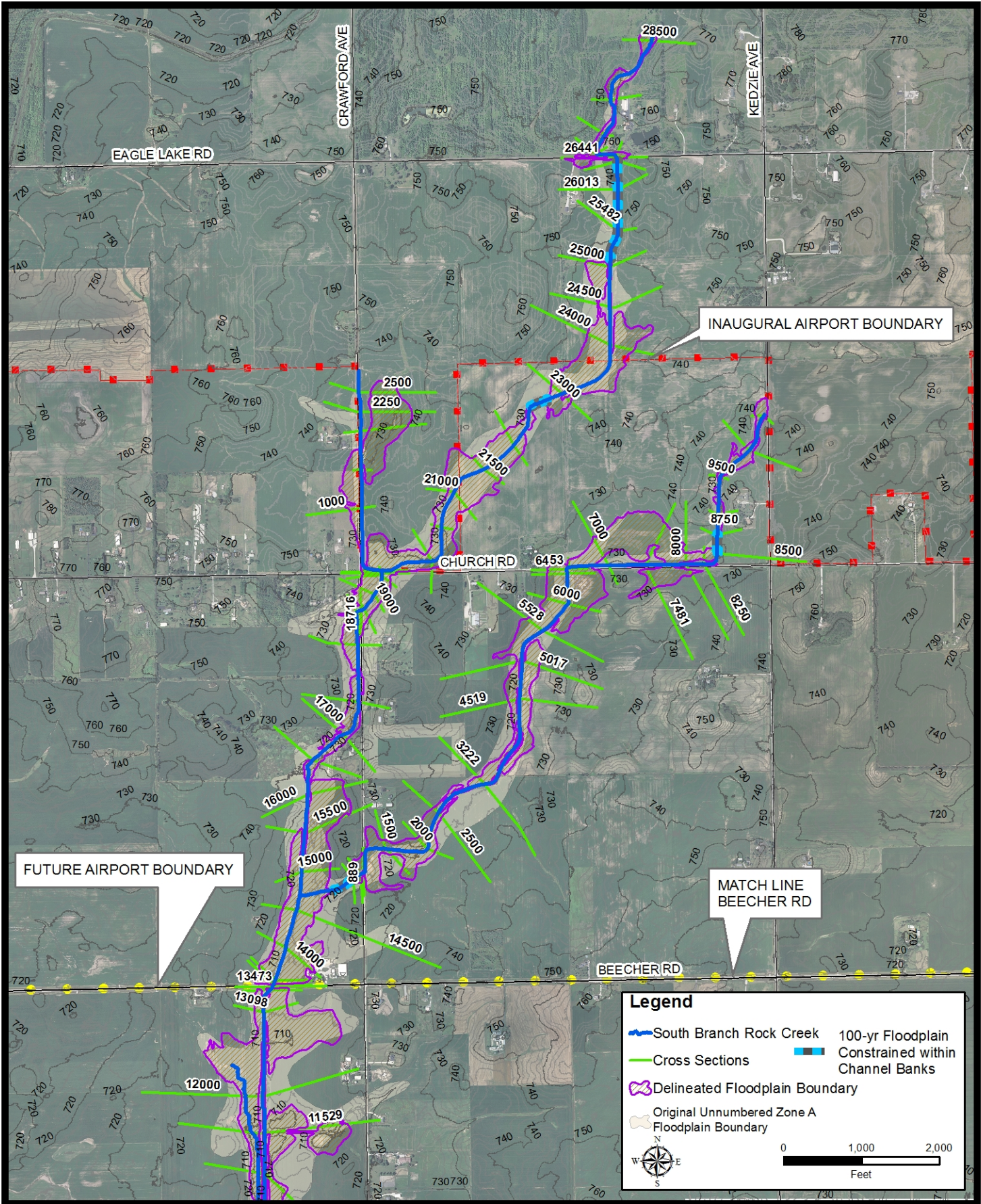

DATE:	SOURCE:



SSA MASTER PLAN - FLOODPLAIN REPORT
EXHIBIT 4-3-A
SOUTH BRANCH ROCK CREEK
FLOODPLAIN MAPPING - SHEET 1

103576 January 2013
Data Source: Will County 2009; AECOM 2012

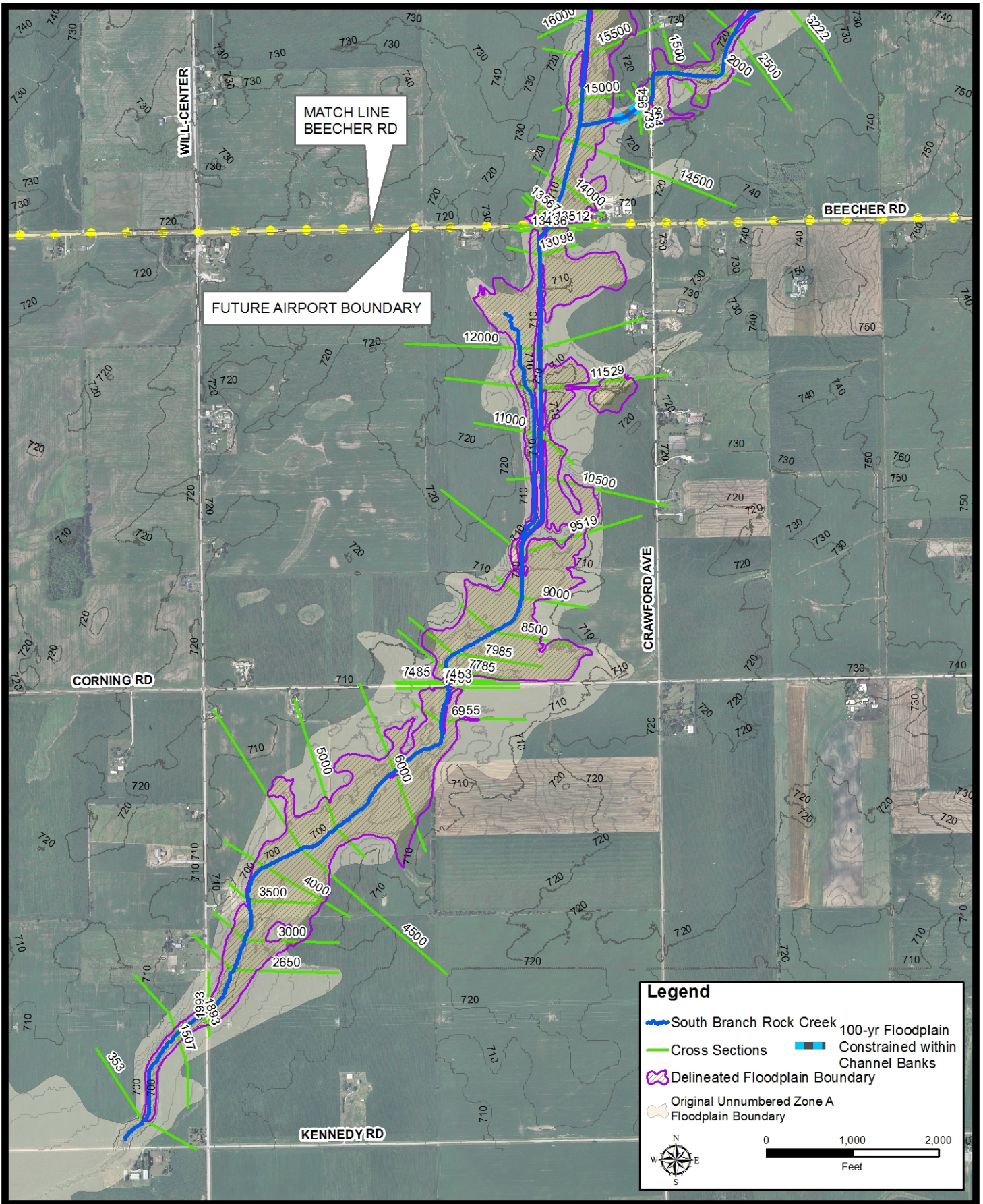

DATE:	SOURCE:



SSA MASTER PLAN - FLOODPLAIN REPORT
EXHIBIT 4-3-B
SOUTH BRANCH ROCK CREEK
FLOODPLAIN MAPPING - SHEET 2

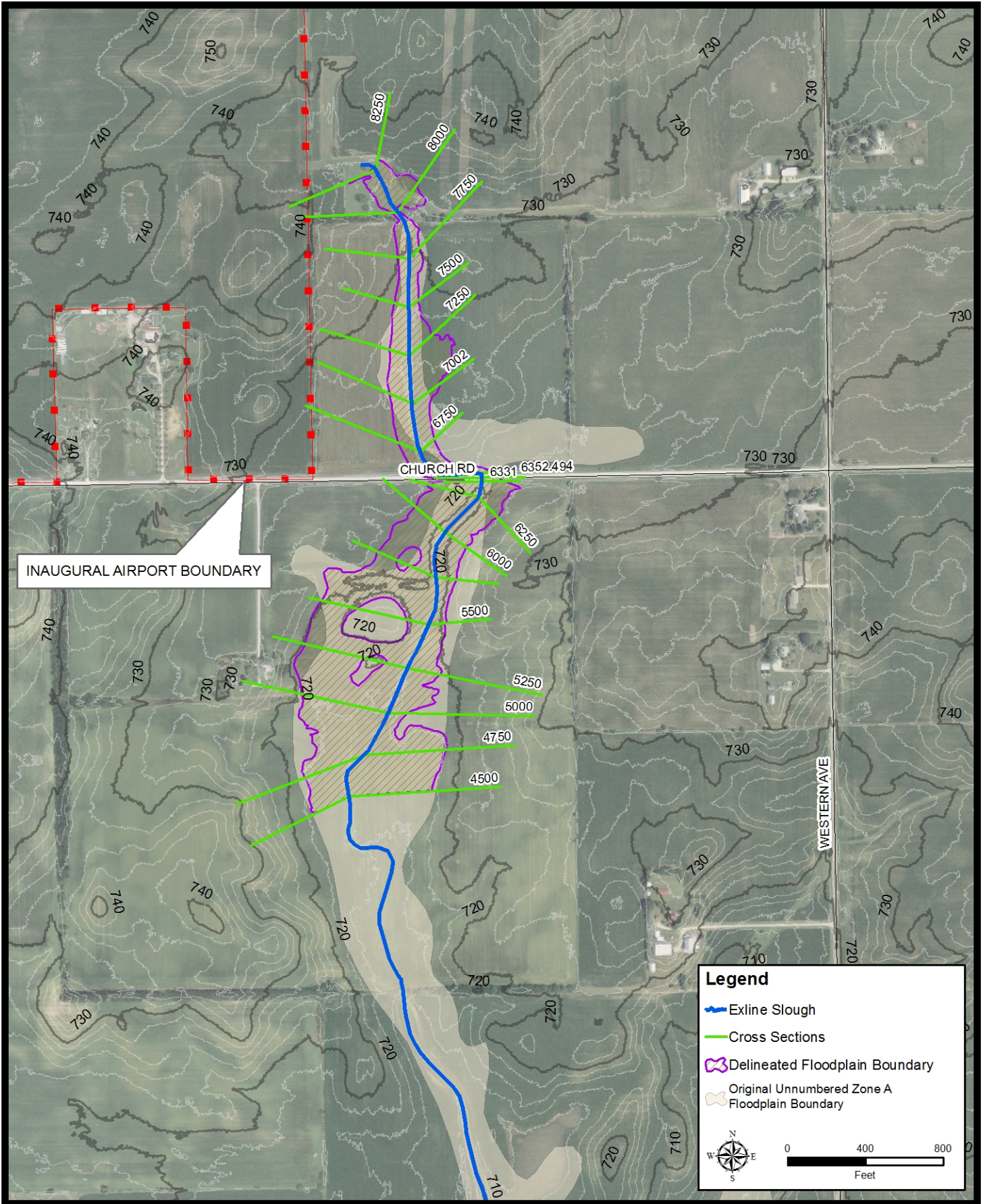

DATE:	SOURCE:



SSA MASTER PLAN - FLOODPLAIN REPORT
EXHIBIT 4-4
EXLINE SLOUGH FLOODPLAIN MAPPING

103576 January 2013
 Data Source: Will County 2009; AECOM 2012

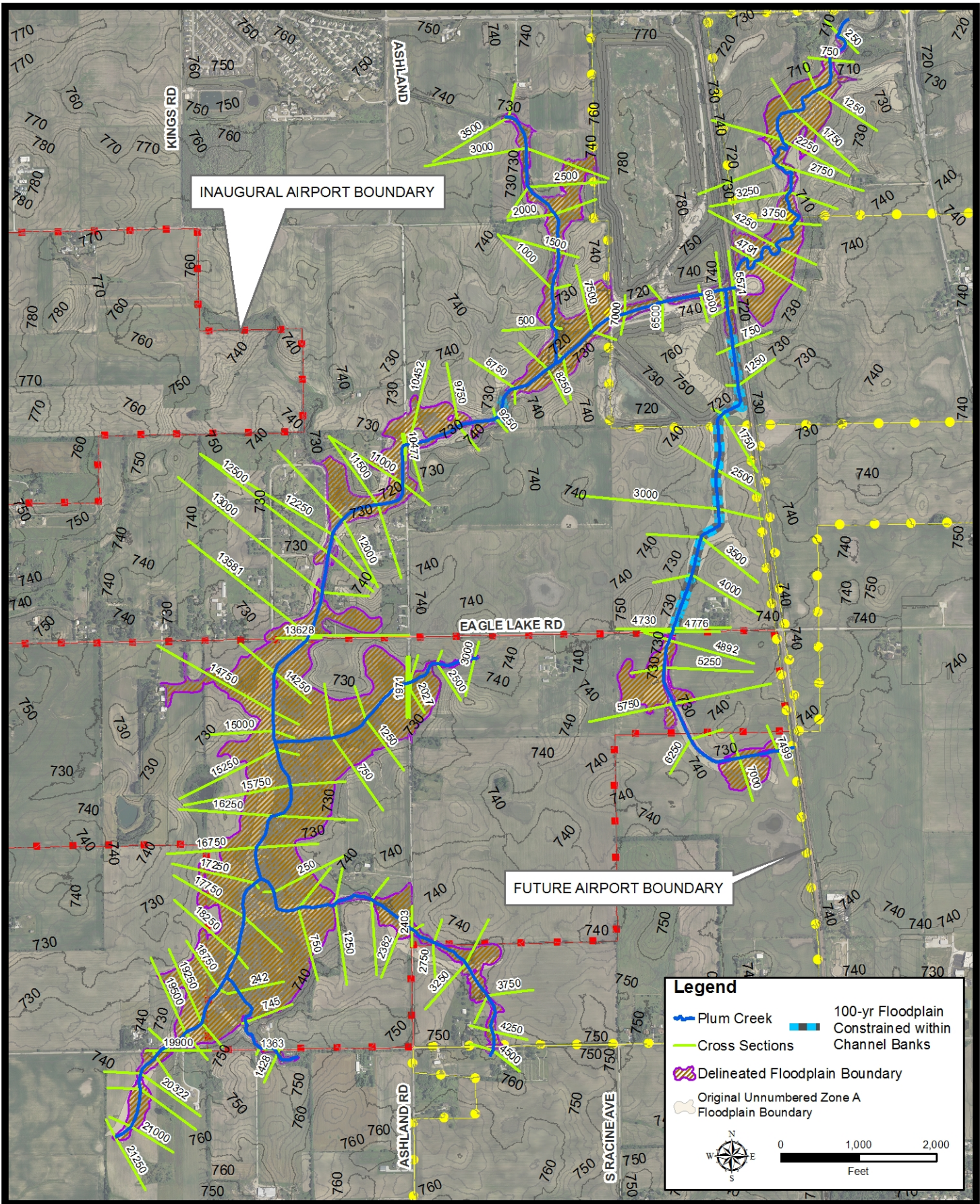

DATE:	SOURCE:



SSA MASTER PLAN - FLOODPLAIN REPORT
EXHIBIT 4-5
PLUM CREEK FLOODPLAIN MAPPING

103576 January 2013
Data Source: Will County 2009; AECOM 2012

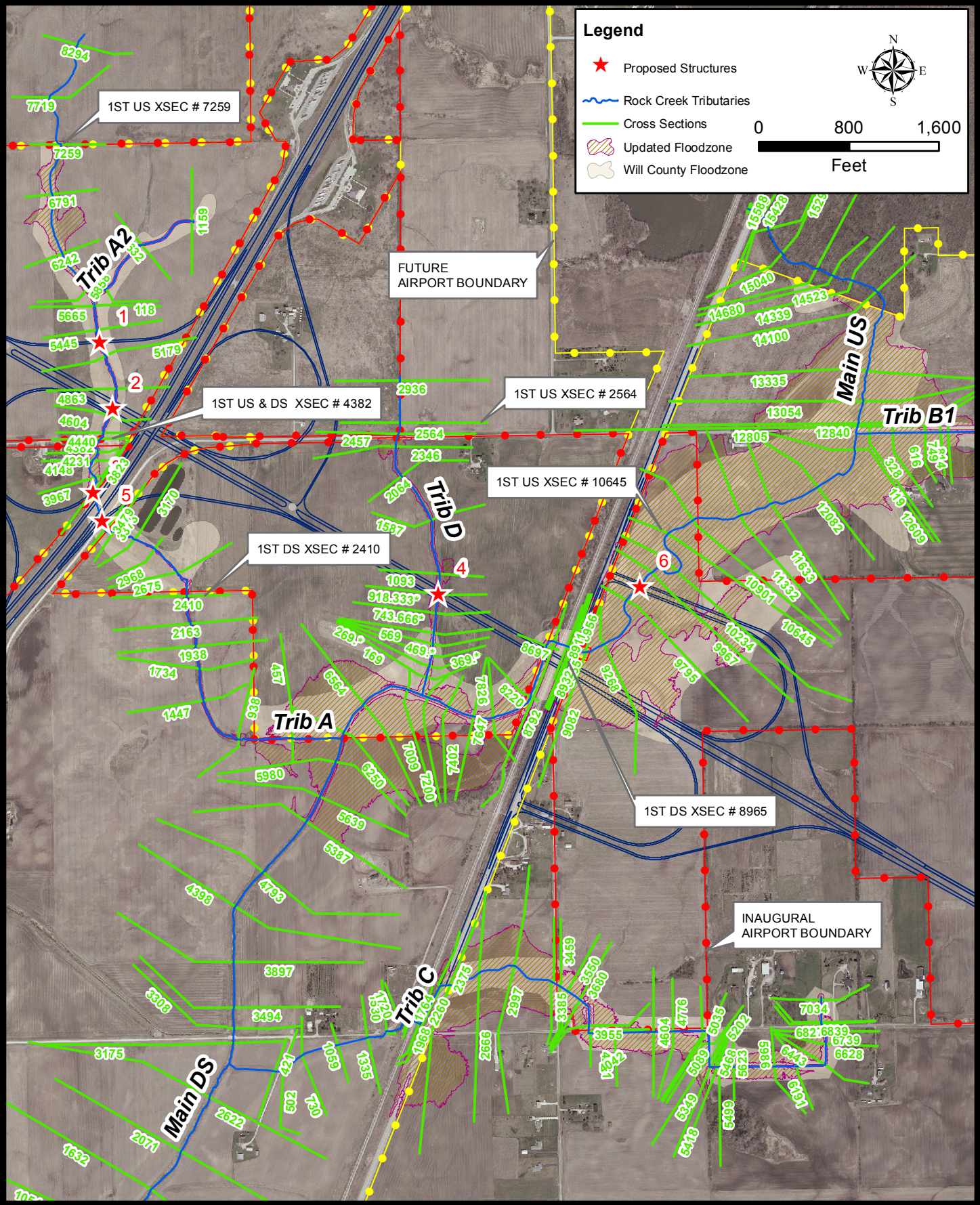

DATE:	SOURCE:



SSA MASTER PLAN - FLOODPLAIN REPORT
 EXHIBIT 5-1
 ROCK CREEK
 NEW HYDRAULIC STRUCTURES

I:\02\jobs\02S2012\CAD\GIS\Projects\Floodplain\Maps_Jan2013\Exhibit 5-1 Rock Creek New Hydraulic Structures.mxd JMC 1/25/2013

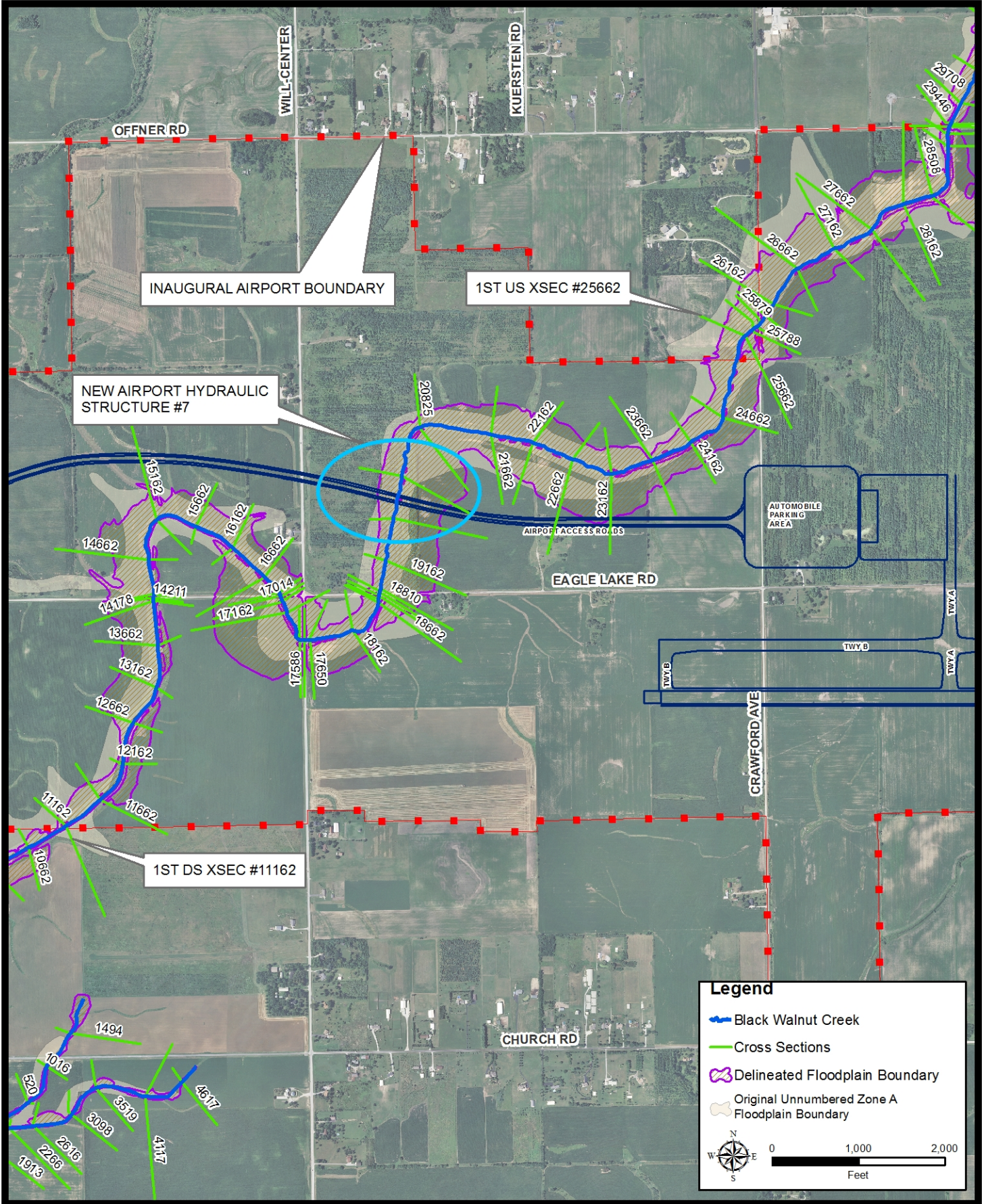

DATE:	SOURCE:



SSA MASTER PLAN - FLOODPLAIN REPORT
EXHIBIT 5-2
BLACK WALNUT CREEK
NEW HYDRAULIC STRUCTURES

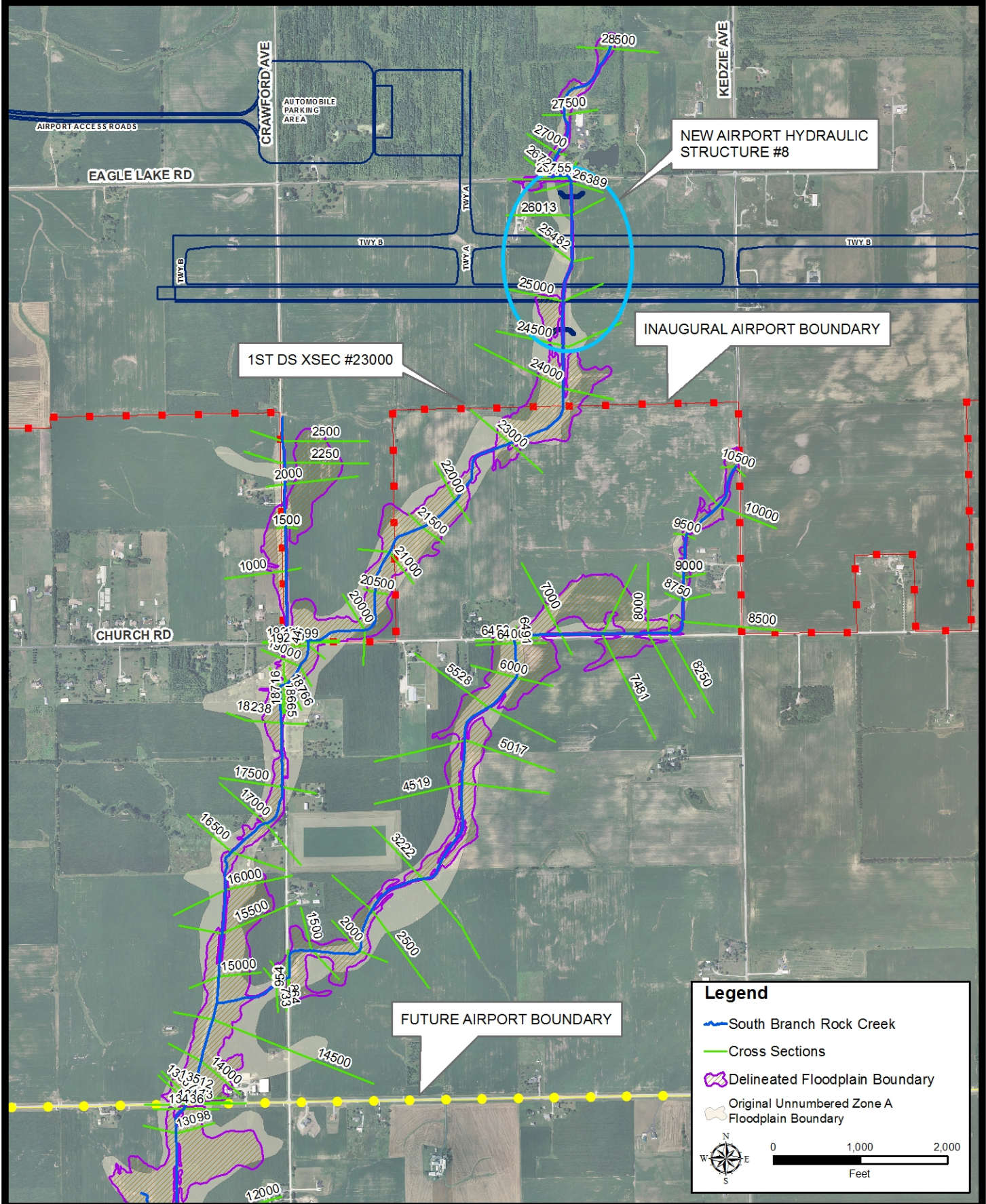

DATE:	SOURCE:



SSA MASTER PLAN - FLOODPLAIN REPORT
EXHIBIT 5-3
SOUTH BRANCH ROCK CREEK
NEW HYDRAULIC STRUCTURES

103576 January 2013