

Appendix F
Field Survey Data & Notes

<u>Topic</u>	<u>Page Number</u>
Field Survey Data & Notes	152-232

CONTENTS		
PAGE NO.	REFERENCE	DATE
1	cover page	
2-5	R 05 bridge	
6-7	R 13	
8-9	R 15	
10-11	air survey control	
12-14	R 16	
15	R 18	
16-17	R 19	
18-19	R 20	
20	R 14	
21	air survey control	
22-23	R 1	
24	R 6	
25-26	R-8 & R-9	
27	R 10	
28	R 11	
29-30	R 12	
31-32	R 22	

pg #	REFERENCE
33-34	R 4
35-37	air survey control
38-39	ARR 3
40-41	ARR 10
42	ARR 7
43-44	ARR 6
45-46	ARR 7
47-48	ARR 9
49-50	
51	air survey control
52-53	ARR 8
54	ARR 4
55	ARR 5
56	ARR 8
57	ARR 4
58-59	P 2
60	P 11
61-62	P 3
63	P 12
64	P 9
65	P 8
66	P 1
67	E 3



Illinois Department
of Transportation
Division of Aeronautics



SSA MASTER PLAN - FLOODPLAINS REPORT
APPENDIX F
FIELD SURVEY DATA & NOTES

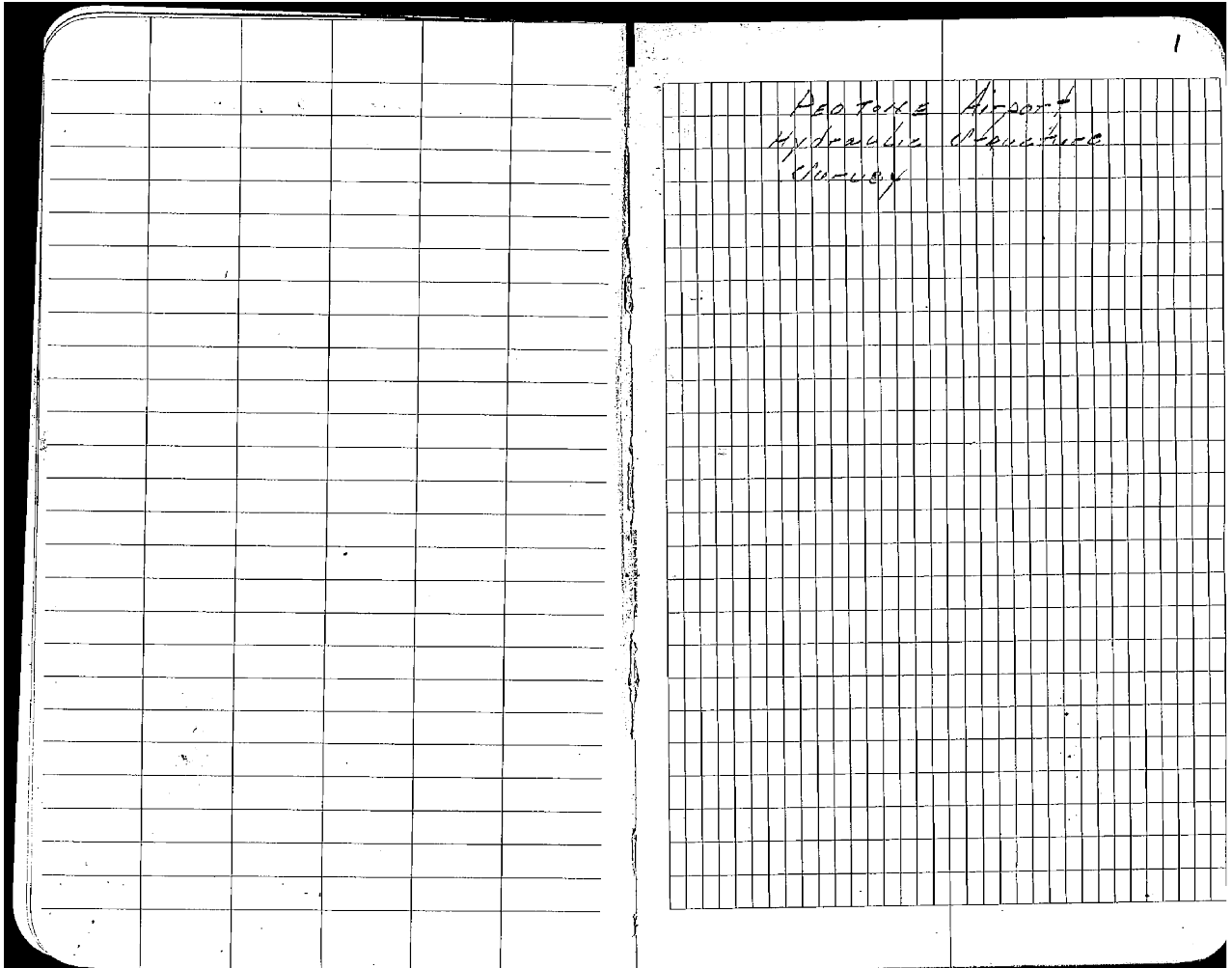

Illinois Department
of Transportation
Division of Aeronautics



SSA MASTER PLAN - FLOODPLAINS REPORT
APPENDIX F (CONT.)
FIELD SURVEY DATA & NOTES

0707-10
 SET CONTROL POINTS
 JOB: PEOTON R070710T8
 TRIMBLE R-8
 GPC RTK ZOC 2 CONTROLLER
 IL STATE PLANE COORDS - NAVD83

LP100	1718224.164N	1142442.270E	SET GCS NAIL
		EL = 723.140	
LP101	1718386.333N	1142510.454E	SET GCS NAIL
		EL = 724.021	

102
 NGCP MARK ME 1579
 R = 1714738.810N
 E = 1139282.75E
 H = 1714738.814N
 E = 1139282.738E

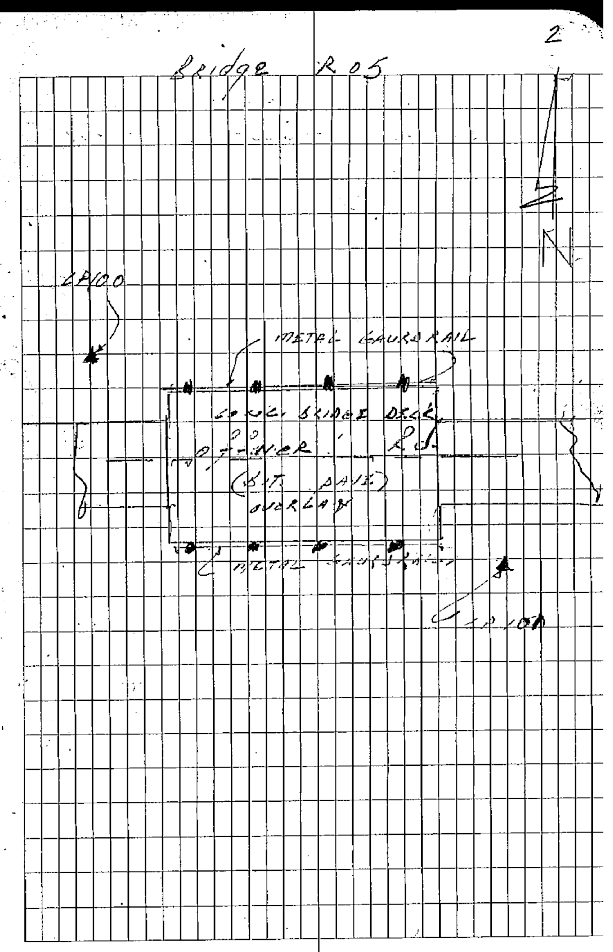

SSA MASTER PLAN - FLOODPLAINS REPORT
 APPENDIX F (CONT.)
 FIELD SURVEY DATA & NOTES

07-07-10
To
WUNKY 90°

BRIDGE R 05

LEGIA TOTAL STATION

44.8970 Data Collector

CHK: CE 47015

JOB NAME: PROTON R 07071076

R 106

SW 101

LI = 4.95

TH = 5.20

100# - 1031

40 FACE R 05

LEGIA BRIDGE

0#

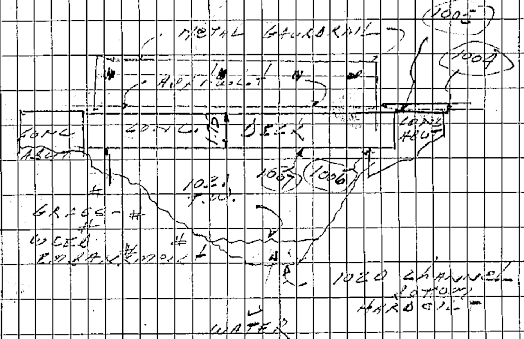

R 05 UP channel (Lockside March)

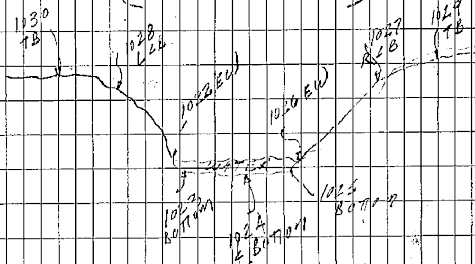

SSA MASTER PLAN - FLOODPLAINS REPORT
 APPENDIX F (CONT.)
 FIELD SURVEY DATA & NOTES

4

EAST:

CENTER LINE RD - 6L
 LOW CHORD - 1L
 ADJUSTMENT - ADJUST
 GROUND - G
 INV. ⁴⁰ 11.00 - INV 11.0
 CHANNEL TOP - CB TOP
 CHANNEL BOTTOM - CB BOT



Illinois Department
of Transportation
Division of Aeronautics



SSA MASTER PLAN - FLOODPLAINS REPORT
APPENDIX F (CONT.)
FIELD SURVEY DATA & NOTES

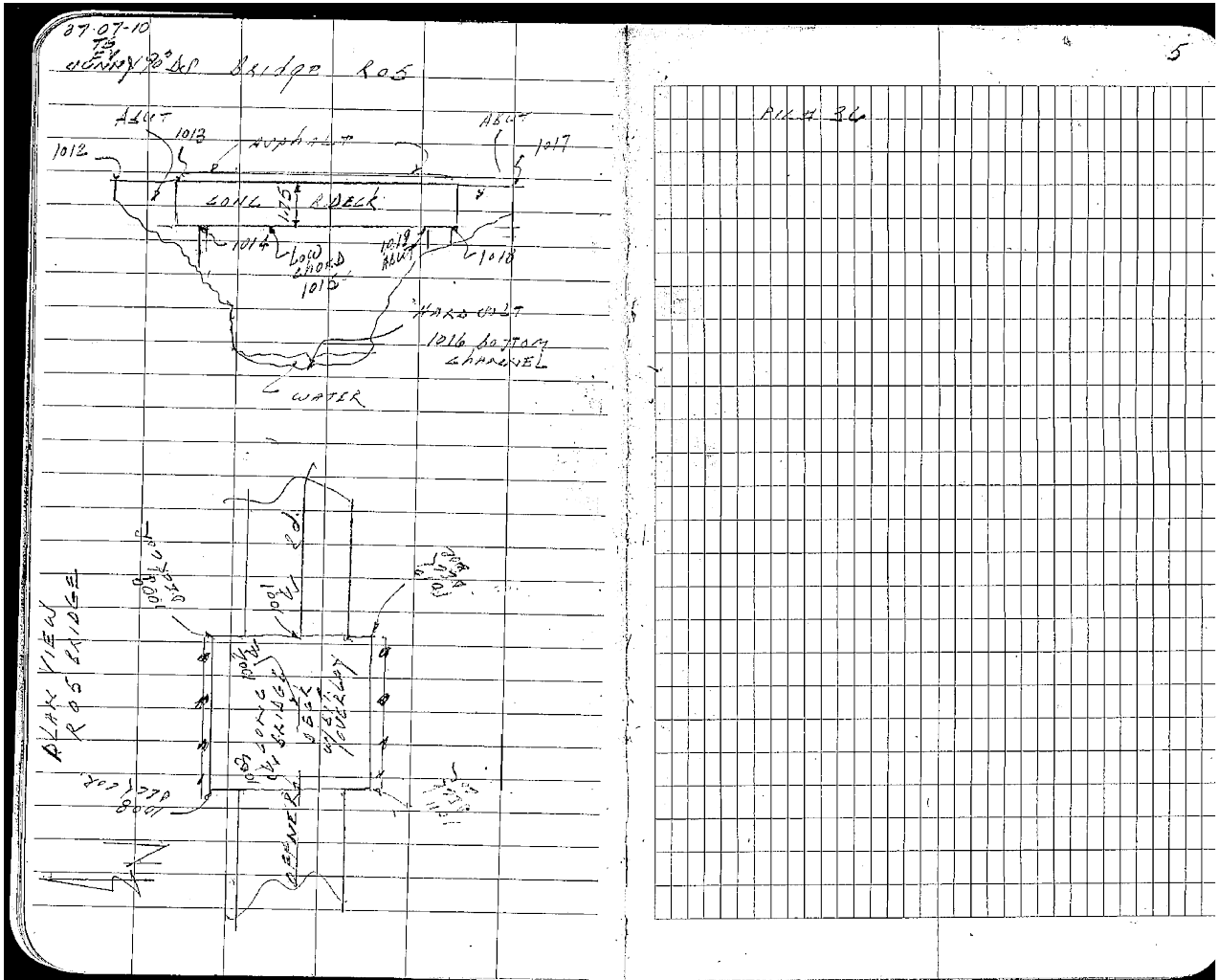

07-07-10
 R 13 CMP CULVERT
 ASSUME COORDINATED
 GP 104 ASSUME 1200N
 1000E EL = 100.00
 DIRECTION TO 8/3 SUB. EAST
 R 1004 R 1005
 TH = 5.00 TH = 5.20
 1232 = 10.44
 0.57 2.0 10.6
 CP 106
 CP 104
 OFFICER RD

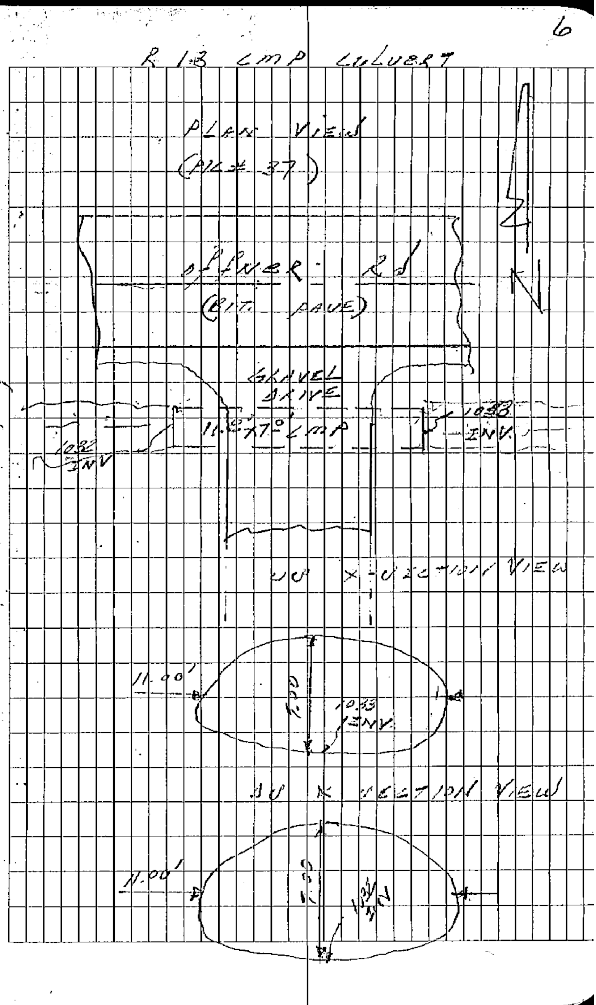

SSA MASTER PLAN - FLOODPLAINS REPORT
 APPENDIX F (CONT.)
 FIELD SURVEY DATA & NOTES

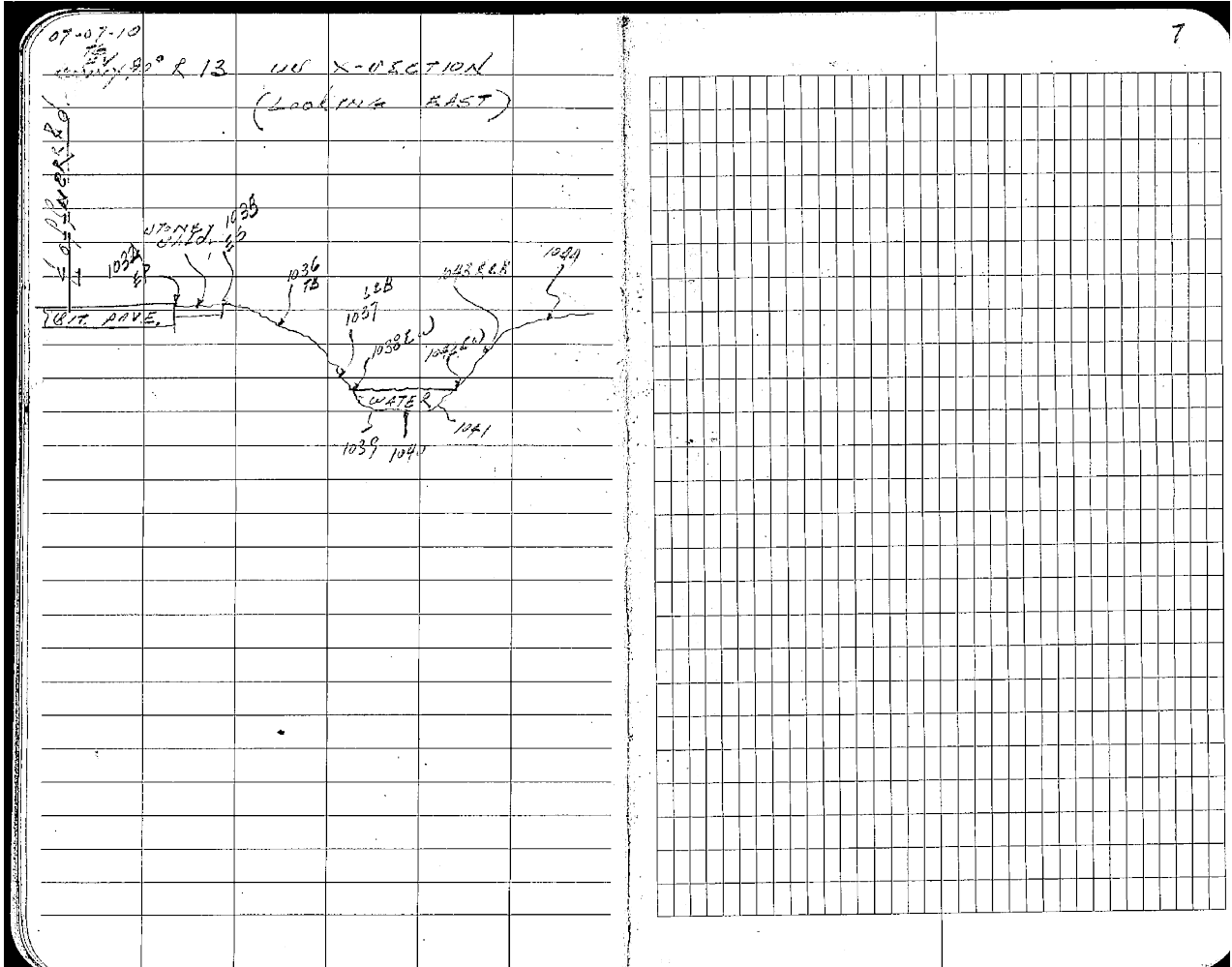

SSA MASTER PLAN - FLOODPLAINS REPORT
 APPENDIX F (CONT.)
 FIELD SURVEY DATA & NOTES

07-07-10
 TS
 BY 90° R 15 IRON CURVES
 ADDRESS 2005.05
 CP 107 1000 N EL = 100.00
 2000 E
 CP 108 ADDRESS SUB EAST
 T 107 10108
 HI = 65.08 TH = 5.20
 PT # 1044-1068

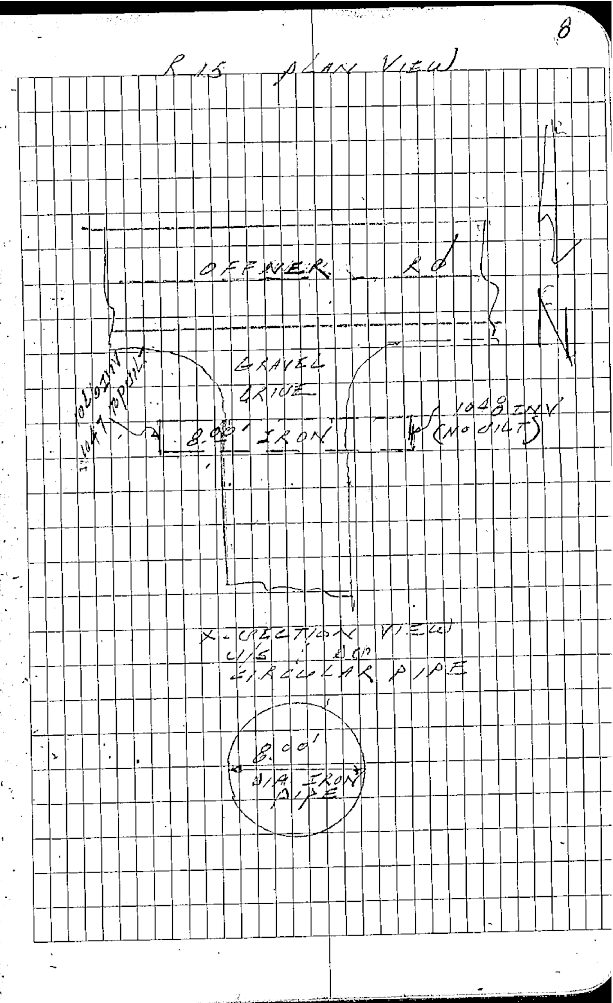

SSA MASTER PLAN - FLOODPLAINS REPORT
 APPENDIX F (CONT.)
 FIELD SURVEY DATA & NOTES

07-07-10
 76
 bearing 90° DET CONTROL R13, 14, 15
 TRIMBLE GPS R-8
 RTK TDCZ CONTROLLED
 ILLINOIS PLANE COORDS / NAVARR
 R-13

CP104	1718404.753N	
	1143277.553E	EL=724.781
CP105	1718408.092N	
	1143209.868E	EL=724.710
R 14		
CP107	1718422.344N	EL=727.529
	1143899.319E	
CP108	1718419.129N	EL=727.915
	1143831.350E	
R 15		
CP109	1718424.482N	EL=727.580
	1144138.757E	
CP110	1718423.565N	EL=727.312
	1144093.941E	

10

CP106	1718429.811N	
	1143274.828E	EL=725.317



Illinois Department
 of Transportation
 Division of Aeronautics



SSA MASTER PLAN - FLOODPLAINS REPORT
 APPENDIX F (CONT.)
 FIELD SURVEY DATA & NOTES

07-28:10
 21
 12000Y80°

CGT CONTROL

Trimble SPS RB
 RTK TOLL CONTROLLED
 EL. DATUM: PLANE COORD./NAVD83
 Job: PCOTON002071076

R-17

CP 111	1718267.450	
	1145084.458	EL=731.49
CP 112	1718342.467	EL=731.819
	1145063.490	

R-18

CP 113	1718484.890	
	1146531.986	EL=744.094
CP 114	1718467.653	
	1146595.781	EL=743.77

R-19

CP 115	1718510.644	
	1147651.081	EL=741.996
CP 116	1718485.623	
	1147575.740	EL=742.196

R-20

CP 117	1719830.027	
	1150399.215	EL=748.474
CP 118	1719892.201	
	1150323.328	EL=748.847

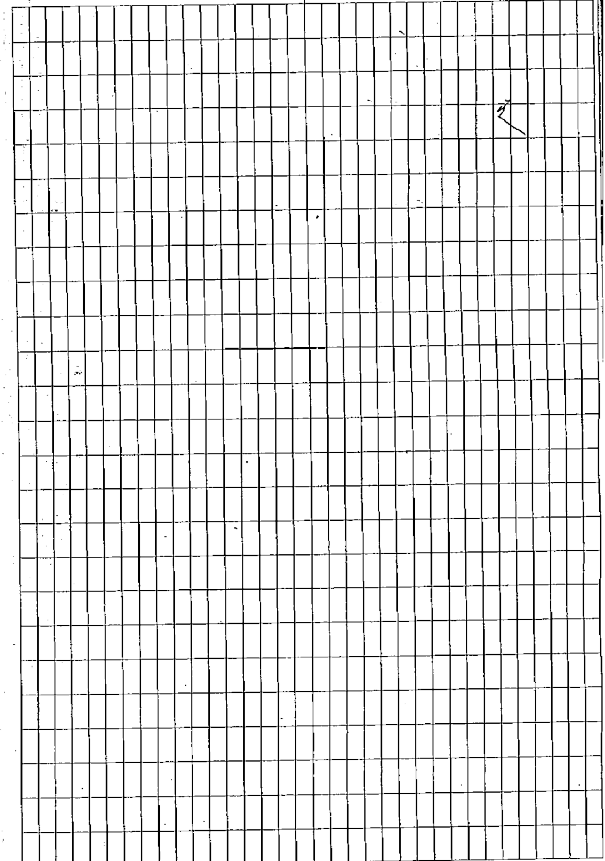

SSA MASTER PLAN - FLOODPLAINS REPORT
 APPENDIX F (CONT.)
 FIELD SURVEY DATA & NOTES

07-08-10
 76
 WIND 80° R-16
 AREA: TOTAL STATION
 Allegro Santa Collector
 Job: PLOTING 070810.TG
 X 109 40 110
 HZ=5.09 TH=15.20
 1069 - 1189
 1189 80 V

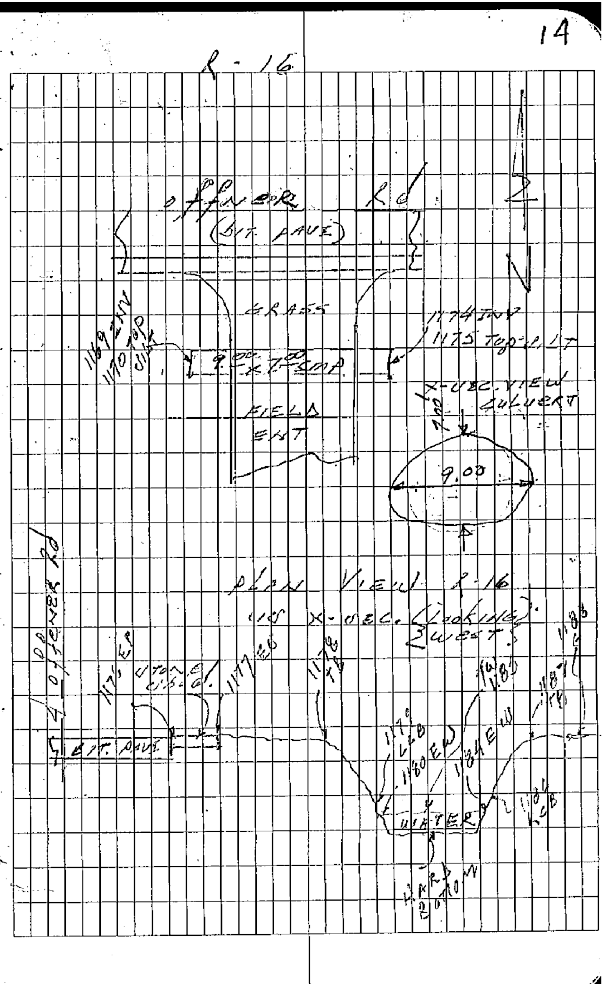

07-08-10
 TG
 FY
 OVERCAST LIGHT RAIN R 18
 80°
 CLAS: PROTRMR.D70810 TG
 R 113 80: 11A
 HI=4.95 TH=5.20
 1209-1220
 120 1200 80 VV

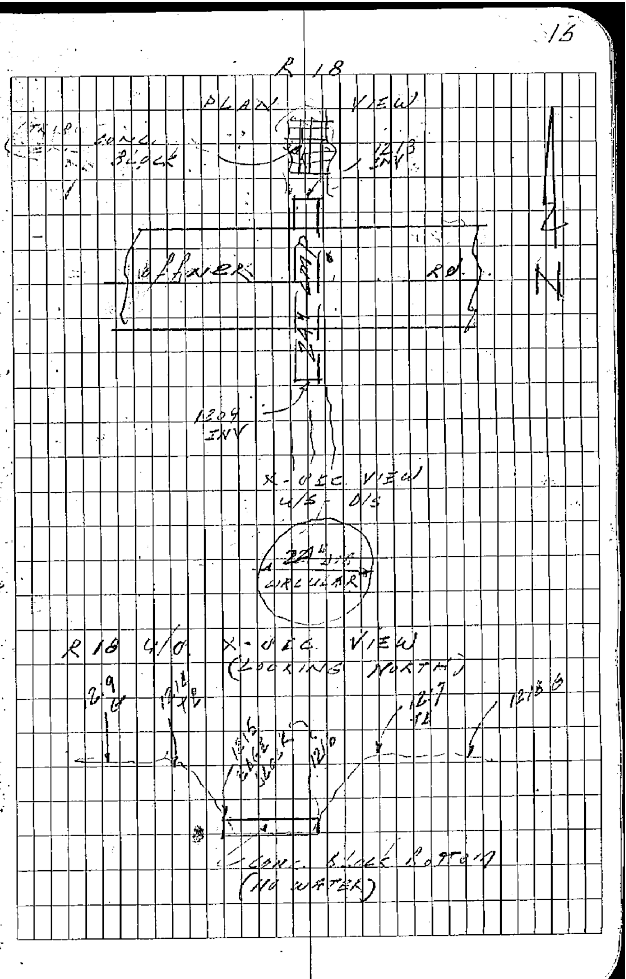

07-08-10
 TV
 SURVEY 80

Sub. Location 070810.16

T 116 80116

H=5.01 T=5.30

1221-1258

1258 BU ✓

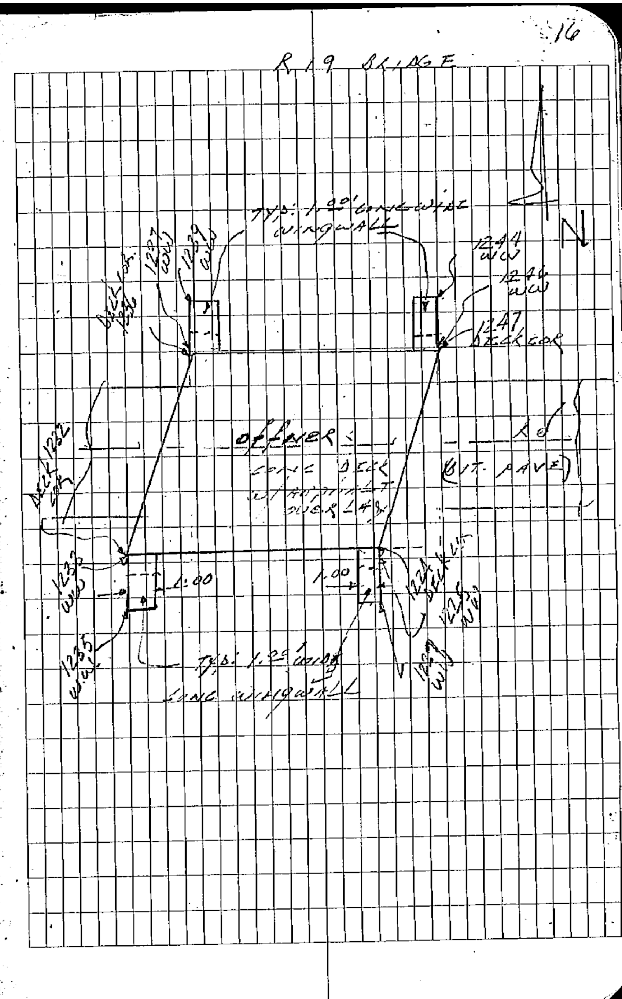

SSA MASTER PLAN - FLOODPLAINS REPORT
 APPENDIX F (CONT.)
 FIELD SURVEY DATA & NOTES

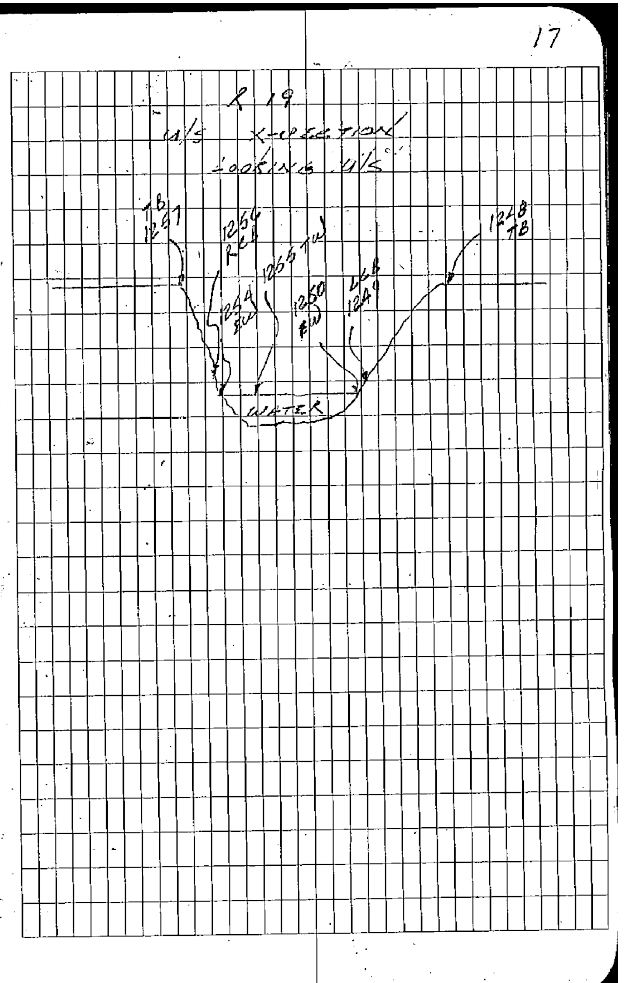
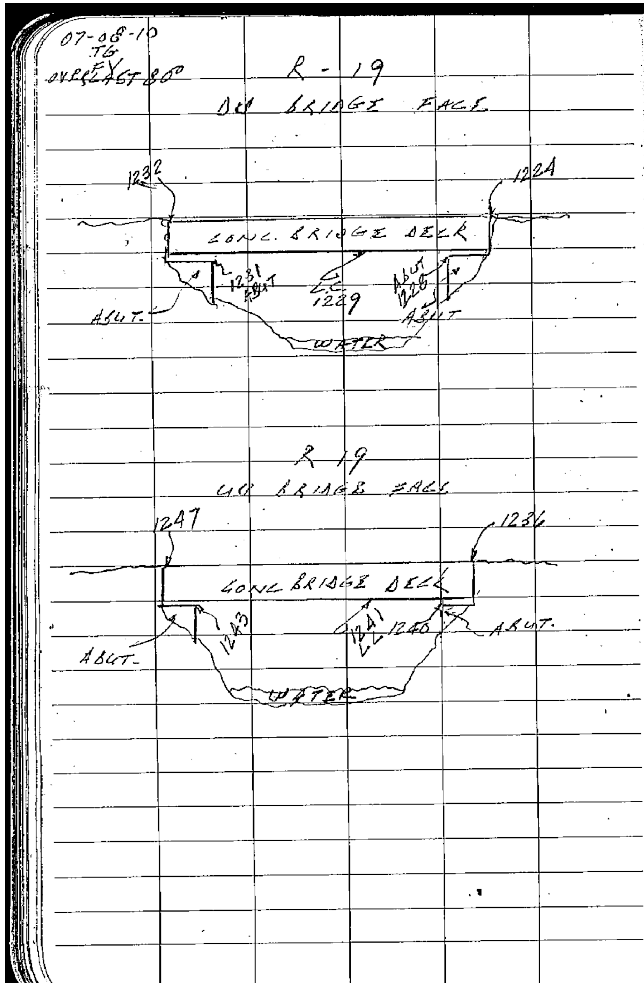

Illinois Department
of Transportation
Division of Aeronautics



SSA MASTER PLAN - FLOODPLAINS REPORT
APPENDIX F (CONT.)
FIELD SURVEY DATA & NOTES

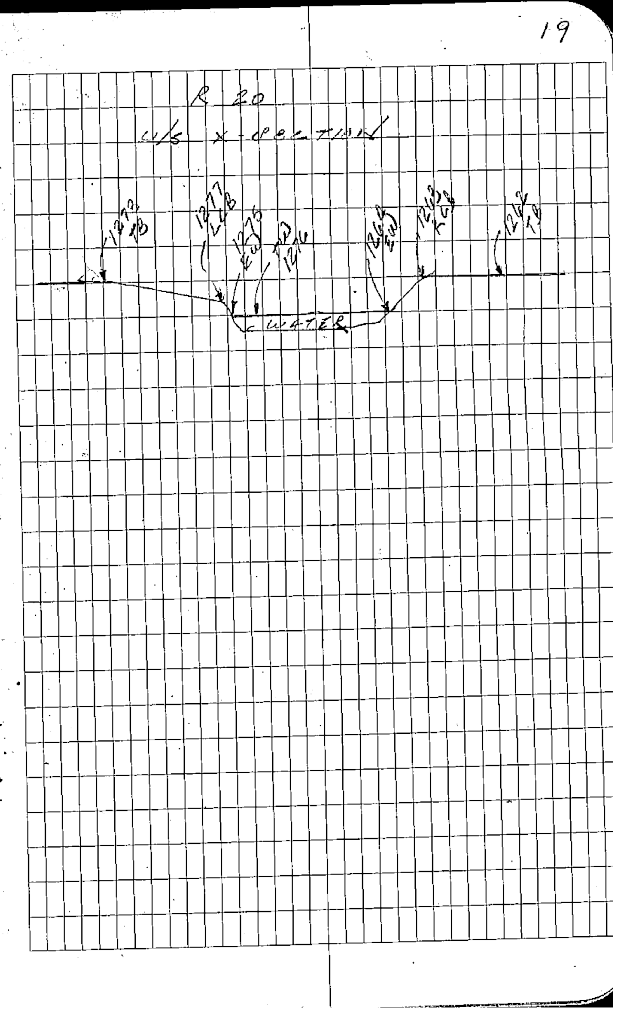
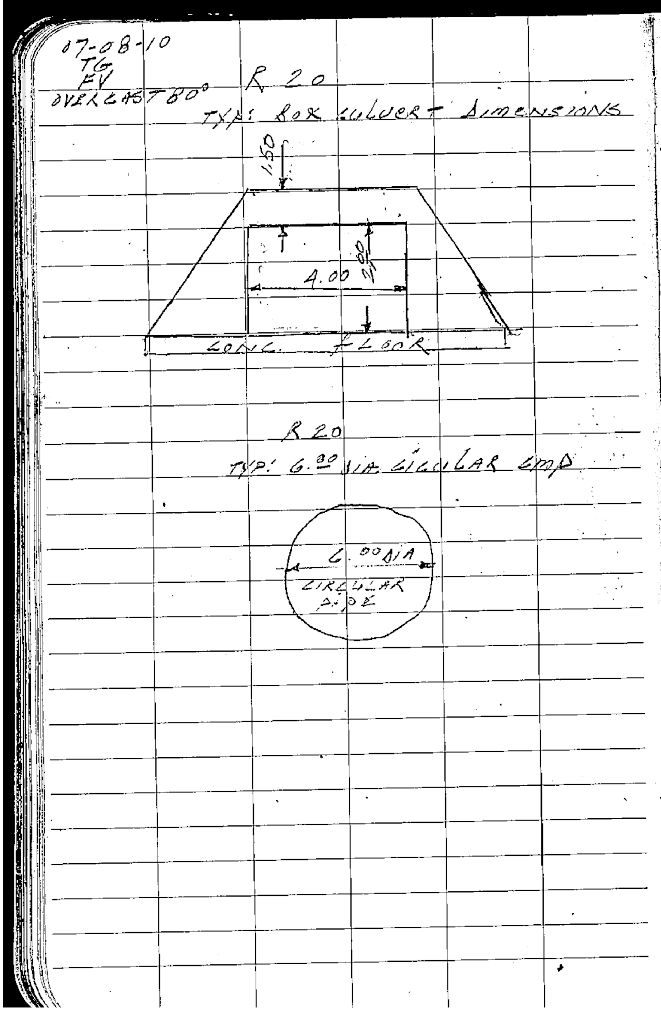

SSA MASTER PLAN - FLOODPLAINS REPORT
APPENDIX F (CONT.)
FIELD SURVEY DATA & NOTES

07-08-10 To NUTCRUST 80°	R 14	
T 108	80 10.7	
HI=4.95	TH=5.20	
1285 - NET CP		
T 1285	80 10.8	
HI=4.97	TH=5.20	
1286-1303		

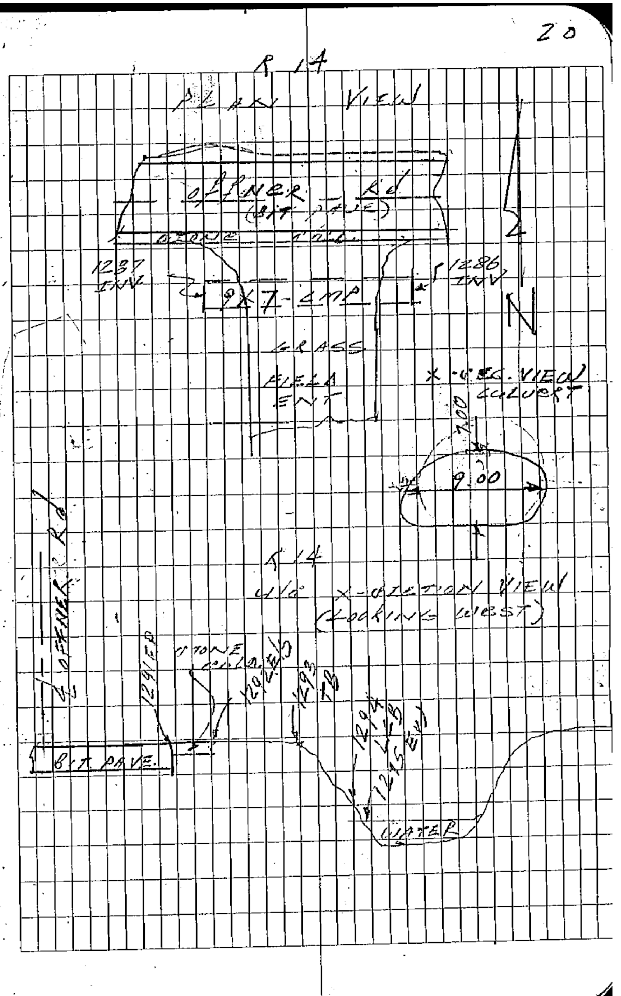

SSA MASTER PLAN - FLOODPLAINS REPORT
APPENDIX F (CONT.)
FIELD SURVEY DATA & NOTES

07-09-10
PC 129

R 1

Lab. P207112 070910 TG

T 129

RV 130

HP=5.01

TH=5.30

1304 - 1338

22

R1 BRIDGE
PLAN VIEW

TYP. 1.00 WIDE
CONCRETE CURB

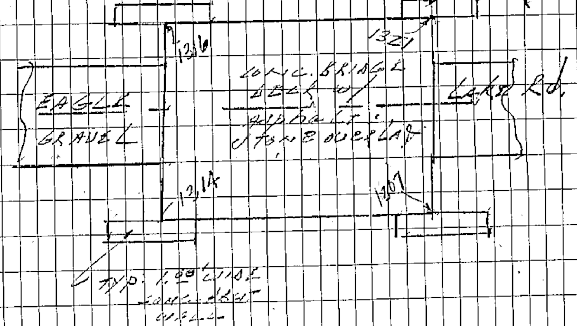

Illinois Department
of Transportation
Division of Aeronautics



SSA MASTER PLAN - FLOODPLAINS REPORT
APPENDIX F (CONT.)
FIELD SURVEY DATA & NOTES

07-09-14
JG
EV
P.C. 80°

X-SEC. VIEW
110 R.I. BRIDGE

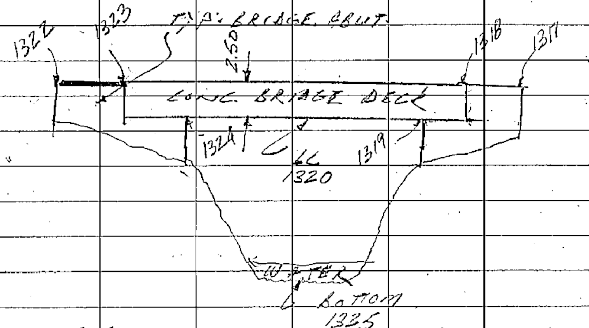

TYP. BRIDGE
ABUT.

X-SEC. VIEW
110 R.I. BRIDGE

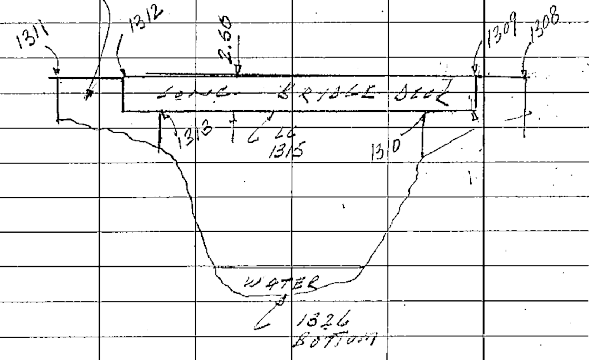

23

110 X-SEC. R.I.
BRIDGE

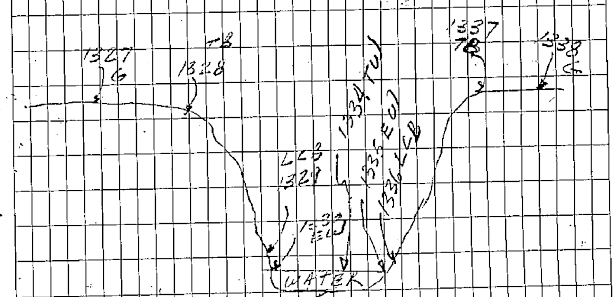

Illinois Department
of Transportation
Division of Aeronautics



SSA MASTER PLAN - FLOODPLAINS REPORT
APPENDIX F (CONT.)
FIELD SURVEY DATA & NOTES

07-09-10
R9

R 9
JOB: PROPOSED 070910TG
X 128 RC 127
HT=5.07 TH=5.25

1357-1390
1890 (RU) ✓

25

R 8 - R 9 PLANT VIEW

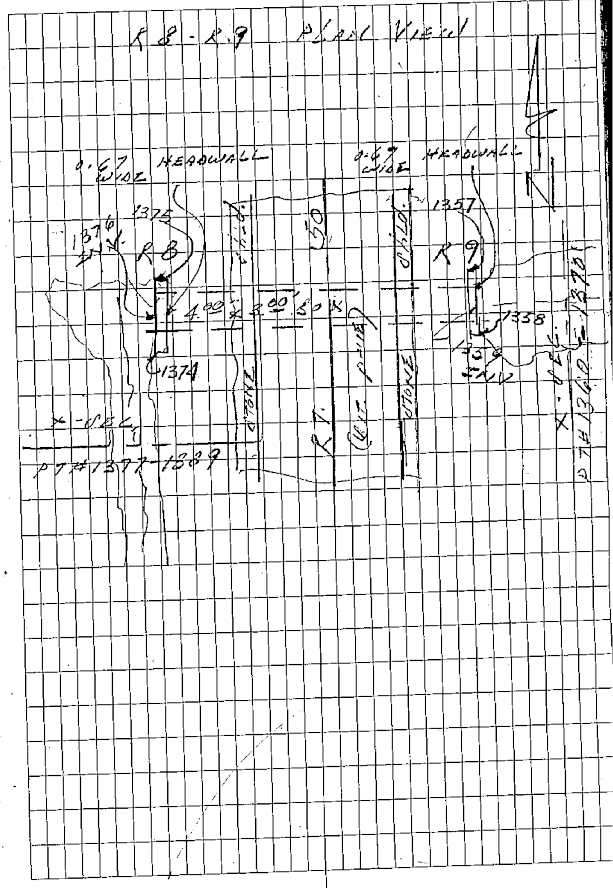

SSA MASTER PLAN - FLOODPLAINS REPORT
APPENDIX F (CONT.)
FIELD SURVEY DATA & NOTES

07-09-10
 1357-1390
 1390 RC ✓

R 9
 Job: PROTON R070910TG
 X 128 RC 127
 HT=5.07 TH=6.20

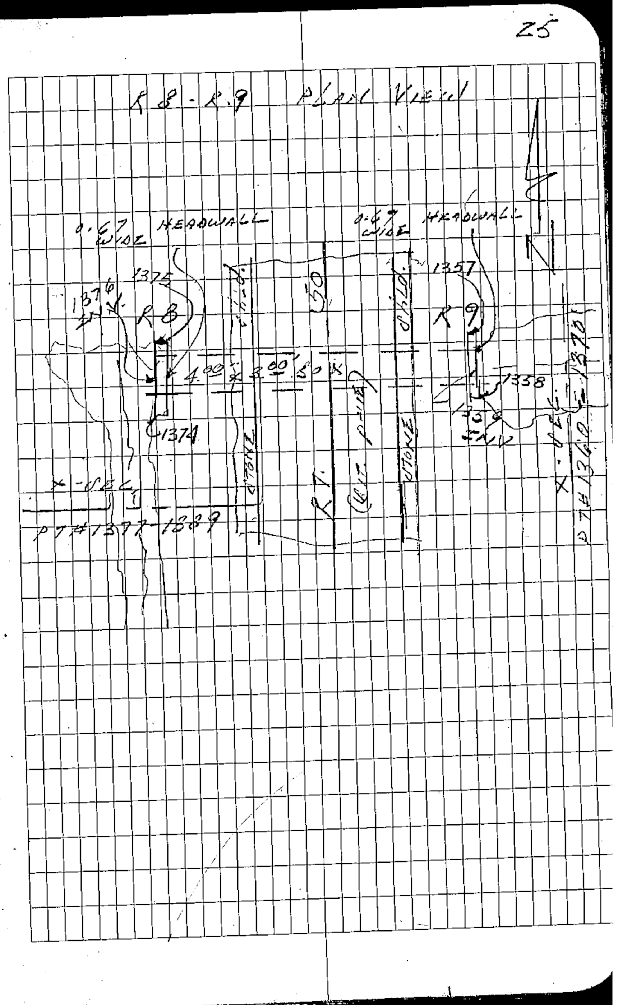

SSA MASTER PLAN - FLOODPLAINS REPORT
 APPENDIX F (CONT.)
 FIELD SURVEY DATA & NOTES

07-09-10
R9
PC 8.50

R9

X-REG. VIAL BOX INVERT

NOTE: CONC. IN DETROTTED ON TOP OF HEADWELL

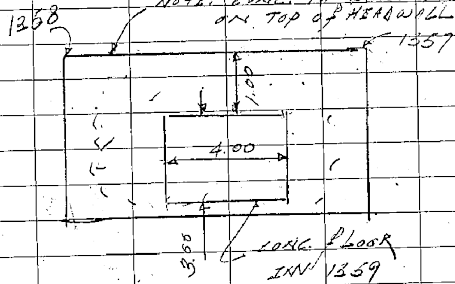

R8

X-REG. VIAL BOX CULVERT

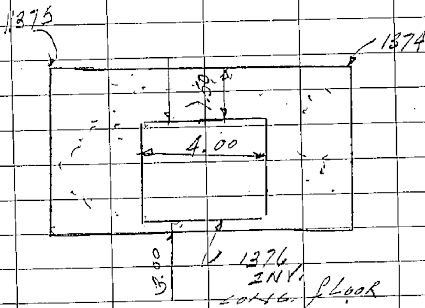

26



Illinois Department of Transportation
Division of Aeronautics



SSA MASTER PLAN - FLOODPLAINS REPORT
APPENDIX F (CONT.)
FIELD SURVEY DATA & NOTES

07-09-10
 TO
 RC. 85°

R 11

Job: PLATONR 070910 TG

X 123 BU 124

HT=5.17 TH=5.20

1414 - 1427

1437, 1444 ✓

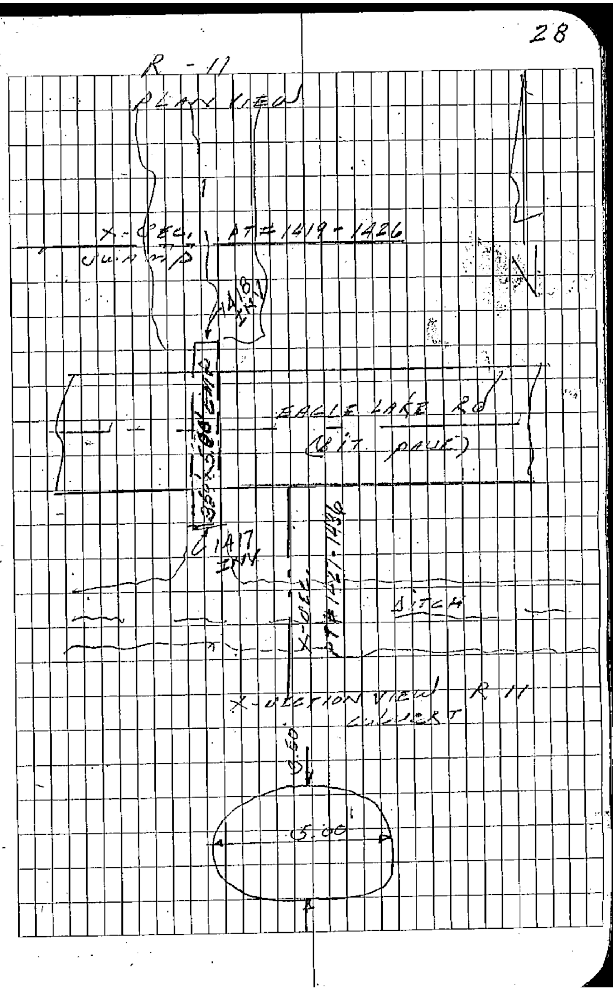

Illinois Department
 of Transportation
 Division of Aeronautics



SSA MASTER PLAN - FLOODPLAINS REPORT
 APPENDIX F (CONT.)
 FIELD SURVEY DATA & NOTES

07-09-10
 TG
 FY
 P.C. 85

R 12

JOB: PRTAD 602091076

X 125 RD 126

H=497 TH=520

1438-1451

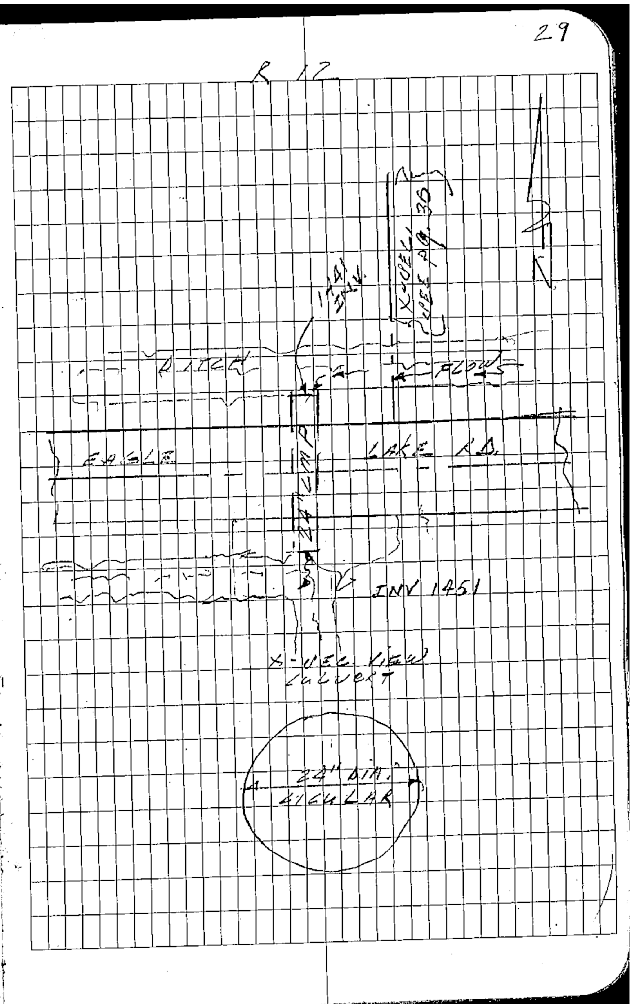

Illinois Department
 of Transportation
 Division of Aeronautics



SSA MASTER PLAN - FLOODPLAINS REPORT
 APPENDIX F (CONT.)
 FIELD SURVEY DATA & NOTES

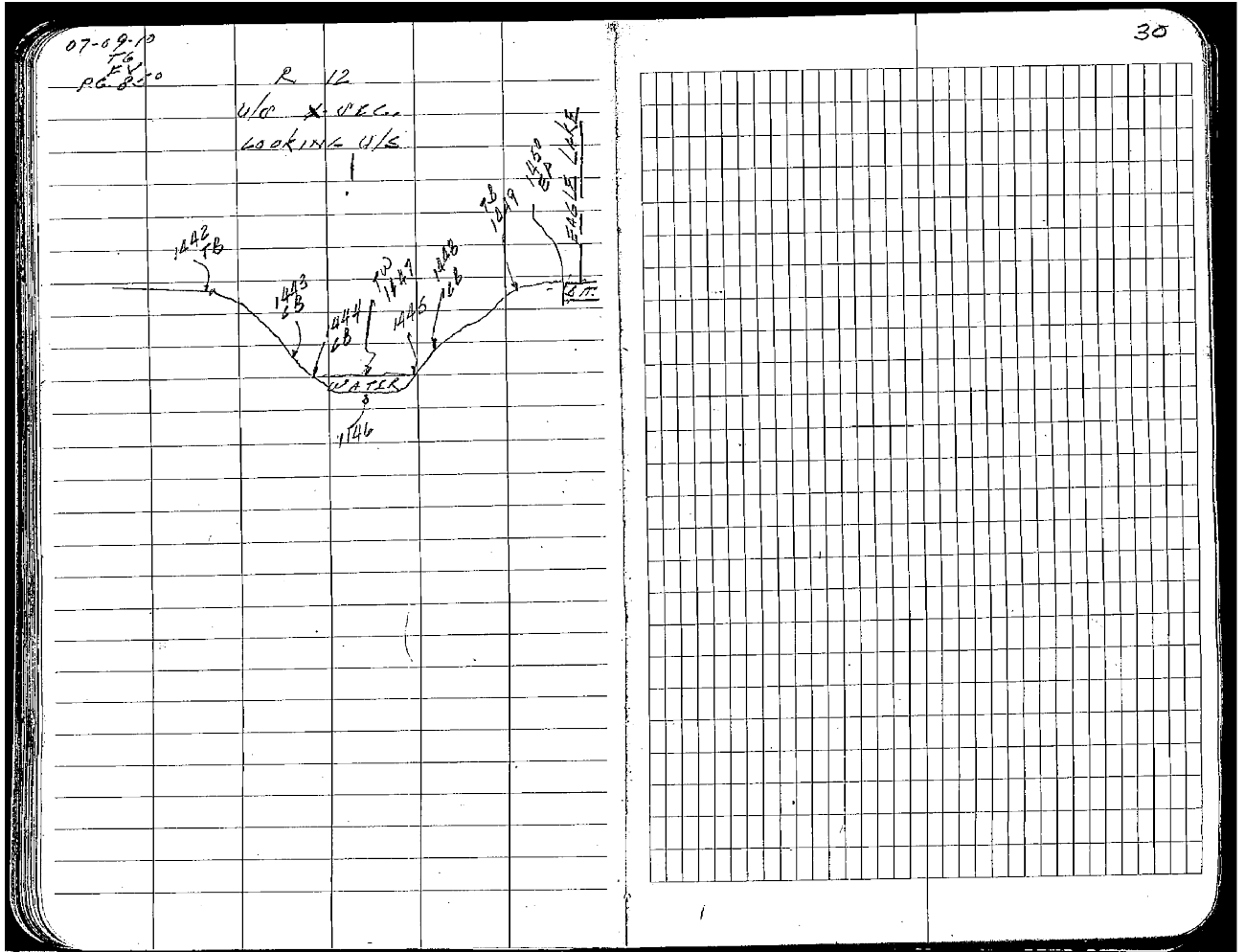

Illinois Department
 of Transportation
 Division of Aeronautics



SSA MASTER PLAN - FLOODPLAINS REPORT
 APPENDIX F (CONT.)
 FIELD SURVEY DATA & NOTES

07-09-19
75
PL R22

R 22

R 120. RP 119
HT=5.05 TH=5.20

1452 VIT-CP

R 1252 RP 120
HT=4.80 TH=6.20

1453-1467

31

R 22 PLAN VIEW HEADWALL

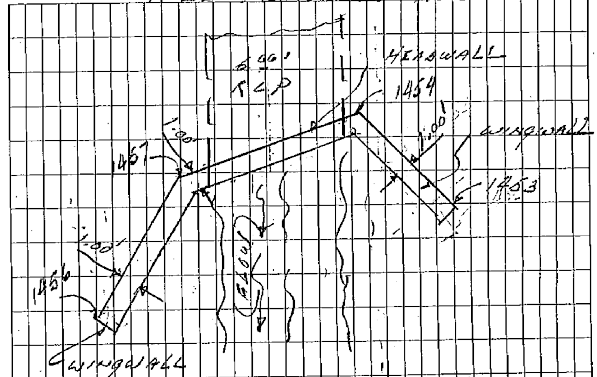

R 22 X-SECTION VIEW

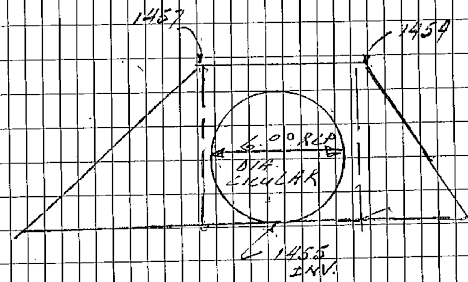

Illinois Department
of Transportation
Division of Aeronautics



SSA MASTER PLAN - FLOODPLAINS REPORT
APPENDIX F (CONT.)
FIELD SURVEY DATA & NOTES

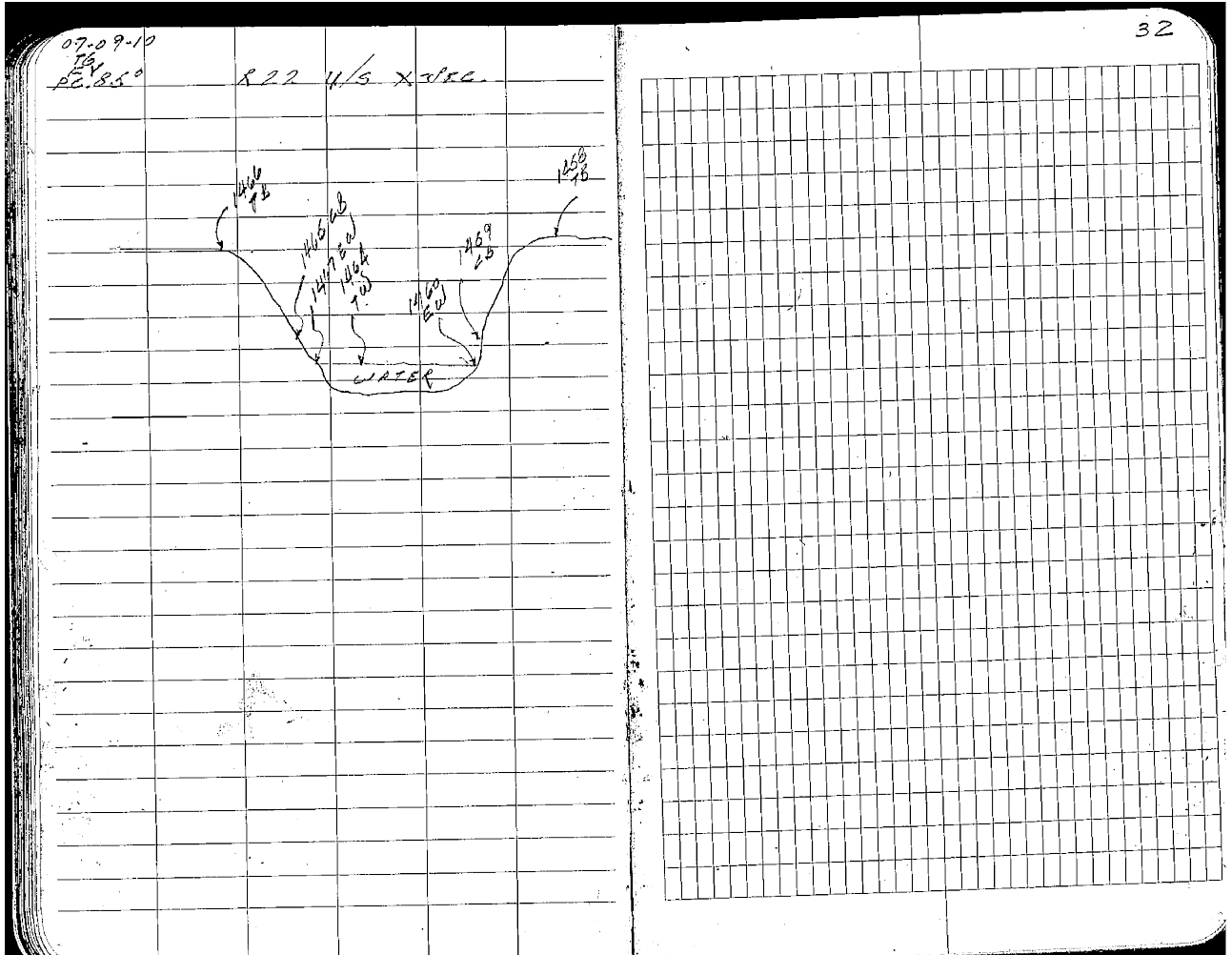

Illinois Department
 of Transportation
 Division of Aeronautics



SSA MASTER PLAN - FLOODPLAINS REPORT
 APPENDIX F (CONT.)
 FIELD SURVEY DATA & NOTES

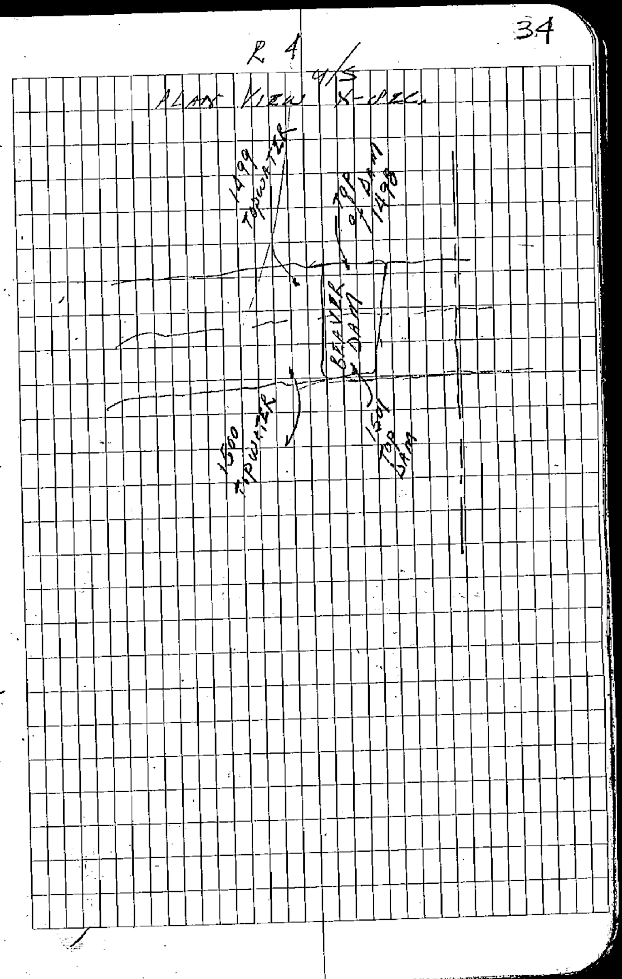
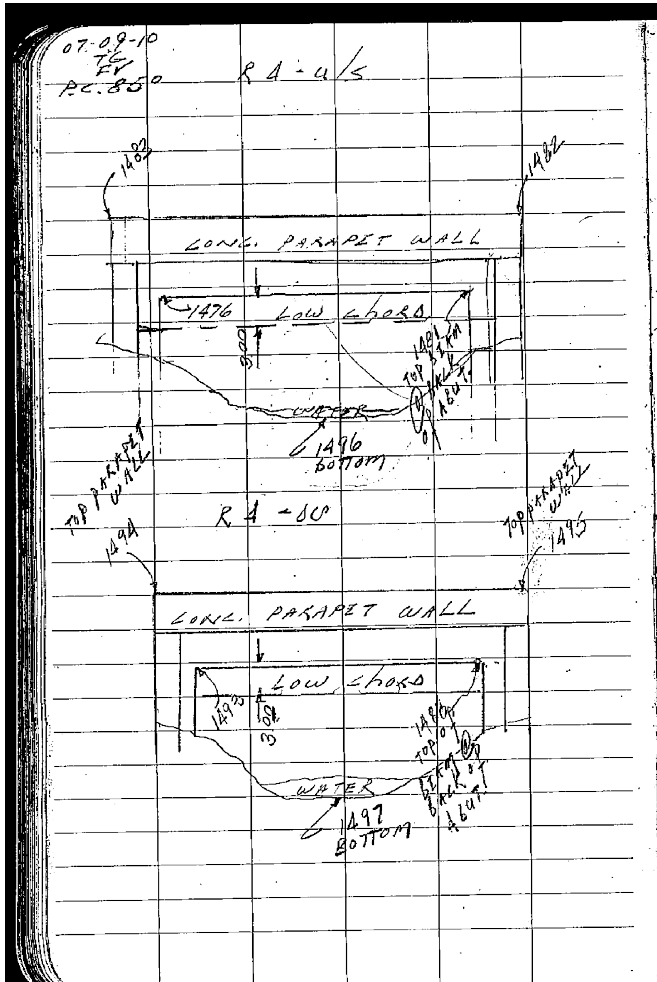

Illinois Department
of Transportation
Division of Aeronautics



SSA MASTER PLAN - FLOODPLAINS REPORT
APPENDIX F (CONT.)
FIELD SURVEY DATA & NOTES

76
R
SUNNY 80°

FILE: PROTON E97261076

TRIANGLE RTH R-8

TRK 2 CONTROL CR

IL STATE PLANE COOR/NAD88

SOL 6

140 SET NAIL ~~W~~ N. EDGE of STONE
± 30' W. of $\frac{1}{2}$ BRIDGE

141 SET NAIL N. EDGE of STONE
± 30' E. of $\frac{1}{2}$ BRIDGE

SOL 7

142 SET NAIL ± 36' W. of $\frac{1}{2}$
BRIDGE ± 2.5' N. of GAUGERAIL

143 SET NAIL ± 15' E. of $\frac{1}{2}$ BRIDGE
± 13' W. of GAUGERAIL

SOL 8

144 SET PR NAIL NW QUAD BRIDGE

145 SET PR NAIL NE QUAD BRIDGE

SOL 10

146 SET PR NAIL NW QUAD of
BRIDGE

147

SOL 11

148 SET PR NE QUAD BRIDGE

149 SET PR SE QUAD BRIDGE

35



Illinois Department
of Transportation
Division of Aeronautics



SSA MASTER PLAN - FLOODPLAINS REPORT
APPENDIX F (CONT.)
FIELD SURVEY DATA & NOTES

76
R/L
10/20/80

36

	U&R 6
150	GET PR NAIL ±100' W of U&R 6 ON S. EP
151	GET PR NAIL ±100' W of CP 150 ON S. EP
	U&R 4
152	GET NAIL IN GRADE ON W. SIDE of Road
153	GET NAIL IN GRASS ON E. Side of Road
	U&R 7
154	GET NAIL
155	GET NAIL
	U&R 3
156	GET PR IN ENT
157	GET PR IN ENT
	U&R 5
158	GET PR
159	GET PR
	U&R 8
160	GET PR NAIL
161	GET PR NAIL

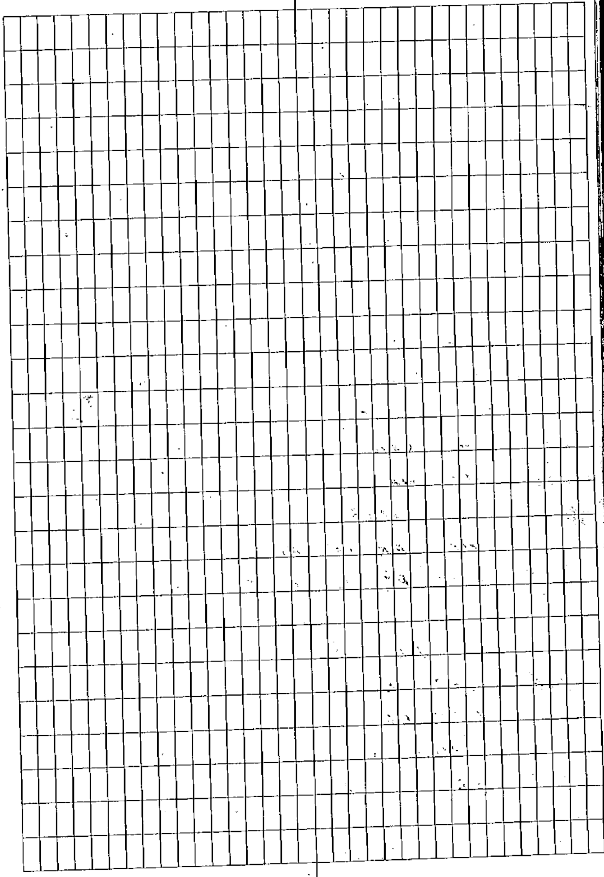

SSA MASTER PLAN - FLOODPLAINS REPORT
APPENDIX F (CONT.)
FIELD SURVEY DATA & NOTES

		P 1	
162	UET PR NAIL		
163	UET PR NAIL		
		P 8	
164	UET PR NAIL		
166	UET PR NAIL		
		P 9	
166	UET PR		
167	UET PR		
		P 12	
168	UET PR		
169	UET PR		
		P 3	
170	UET PR NAIL		
171	UET PR NAIL		
		P 2	
172	UET PR		
173	UET PR		
		P 11	
174	UET PR		
175	UET PR		



07-29-10
 1796-1836
 CBR 3
 FIELD POINT NO. 072710TG
 T 156 R 4 15.7
 HI = TH = 5.20

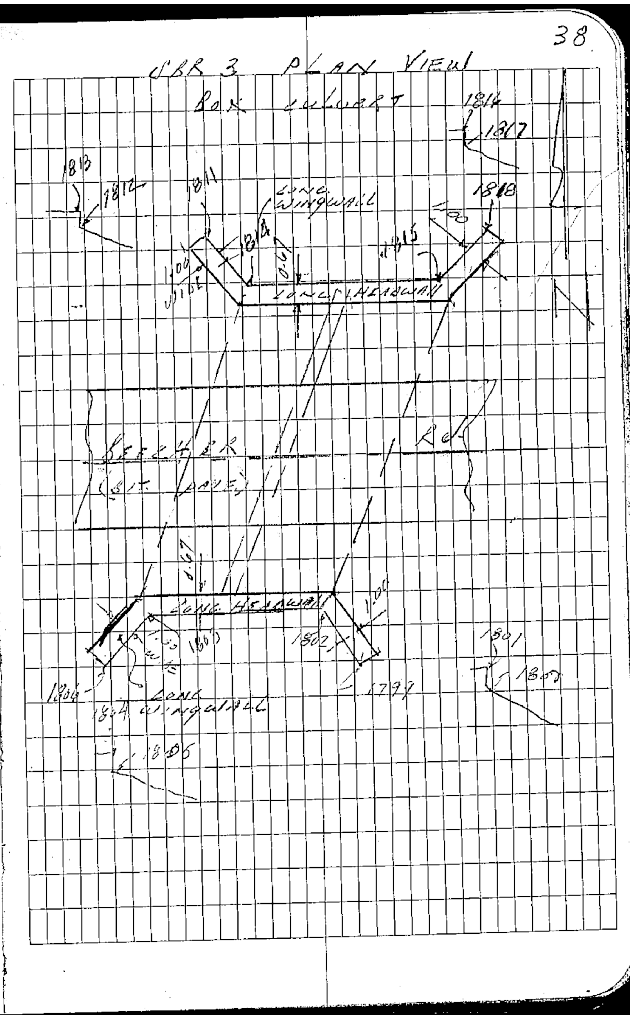

SSA MASTER PLAN - FLOODPLAINS REPORT
 APPENDIX F (CONT.)
 FIELD SURVEY DATA & NOTES

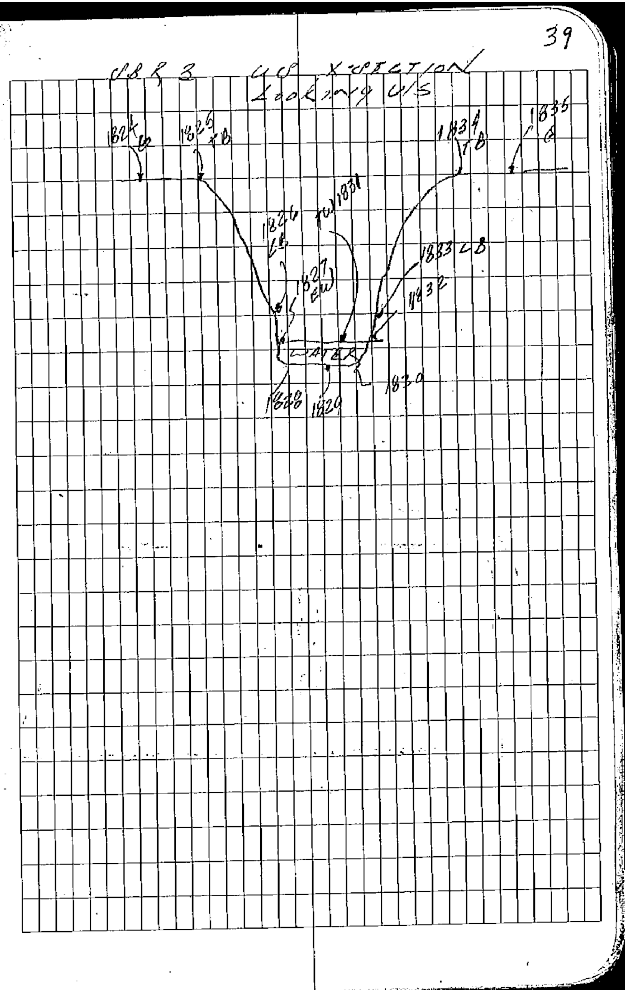
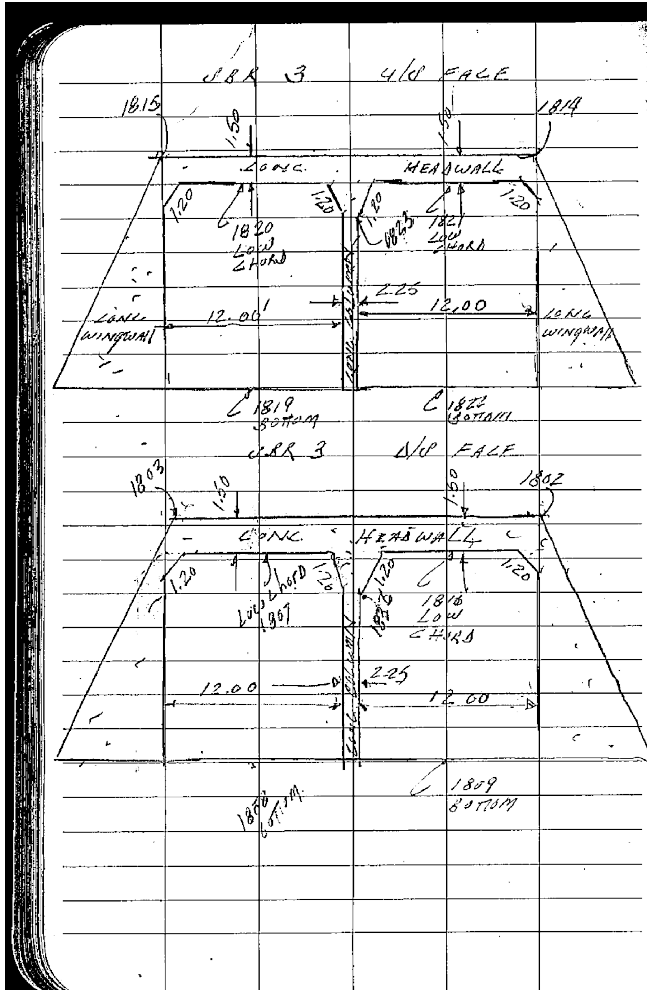

Illinois Department
of Transportation
Division of Aeronautics



SSA MASTER PLAN - FLOODPLAINS REPORT
APPENDIX F (CONT.)
FIELD SURVEY DATA & NOTES

07-27-10
 10
 SUNNY 90°

Su 10

FILE: DEOT\NE072710 TB

R 147 R.P. 146

H.I. = 5.33 T.H. = 5.20

1713 - 1759

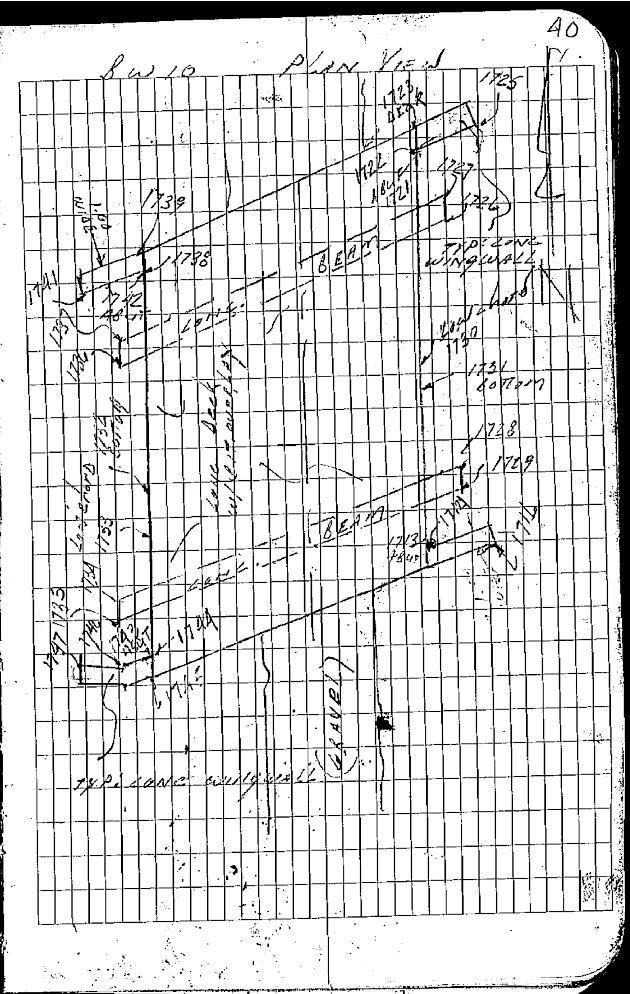

SSA MASTER PLAN - FLOODPLAINS REPORT
 APPENDIX F (CONT.)
 FIELD SURVEY DATA & NOTES

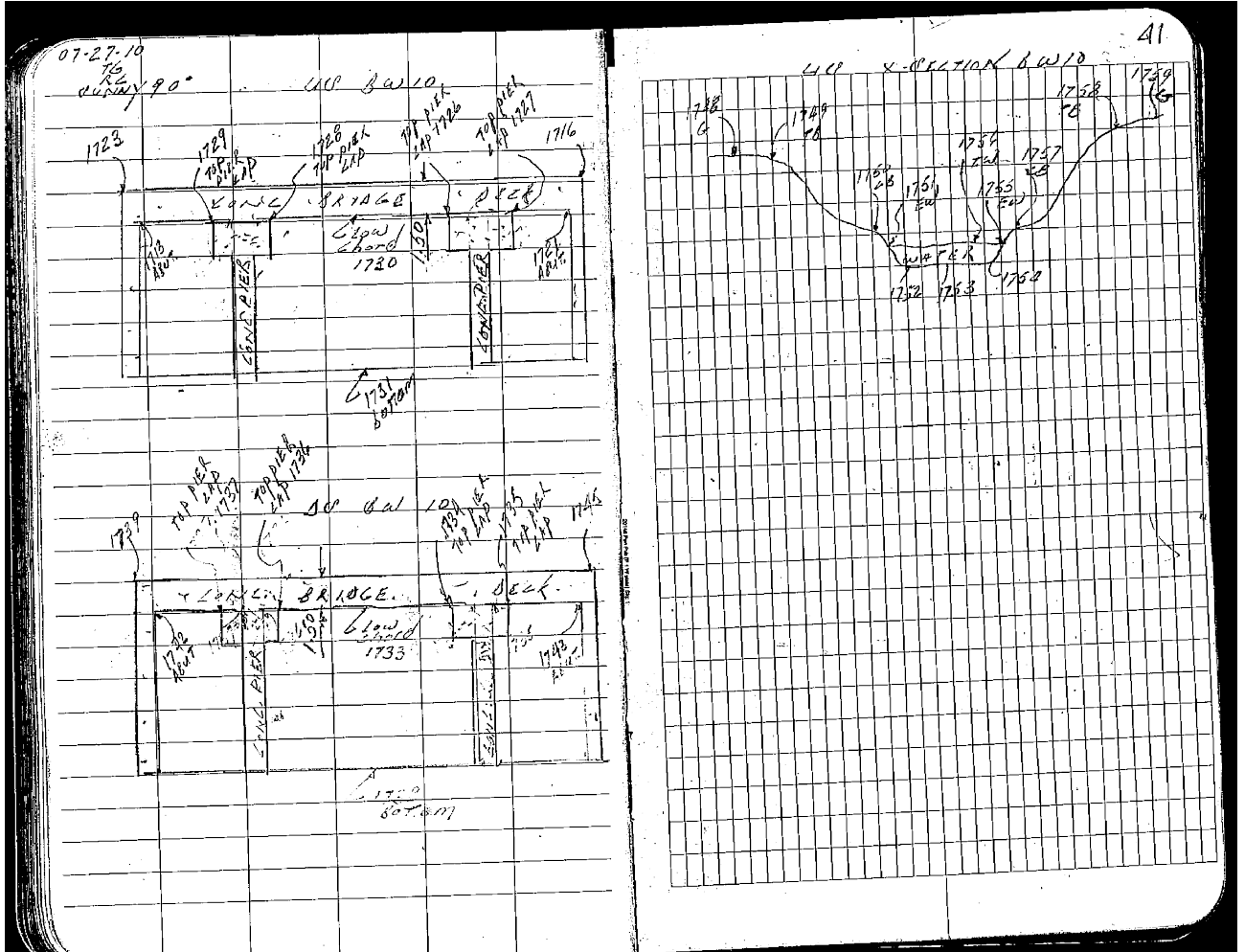

Illinois Department
of Transportation
Division of Aeronautics



SSA MASTER PLAN - FLOODPLAINS REPORT
APPENDIX F (CONT.)
FIELD SURVEY DATA & NOTES

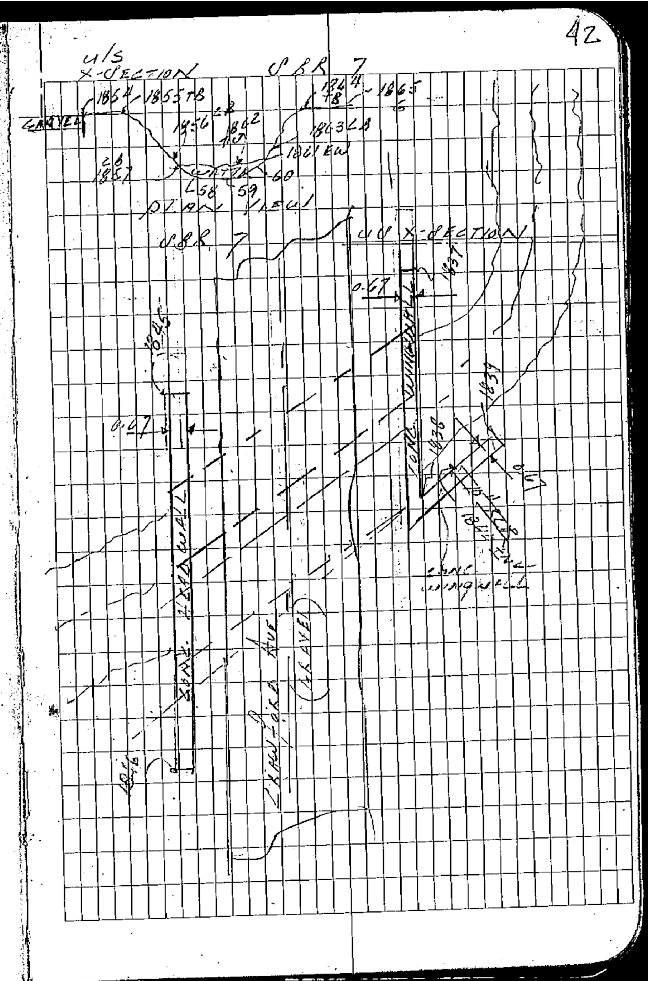
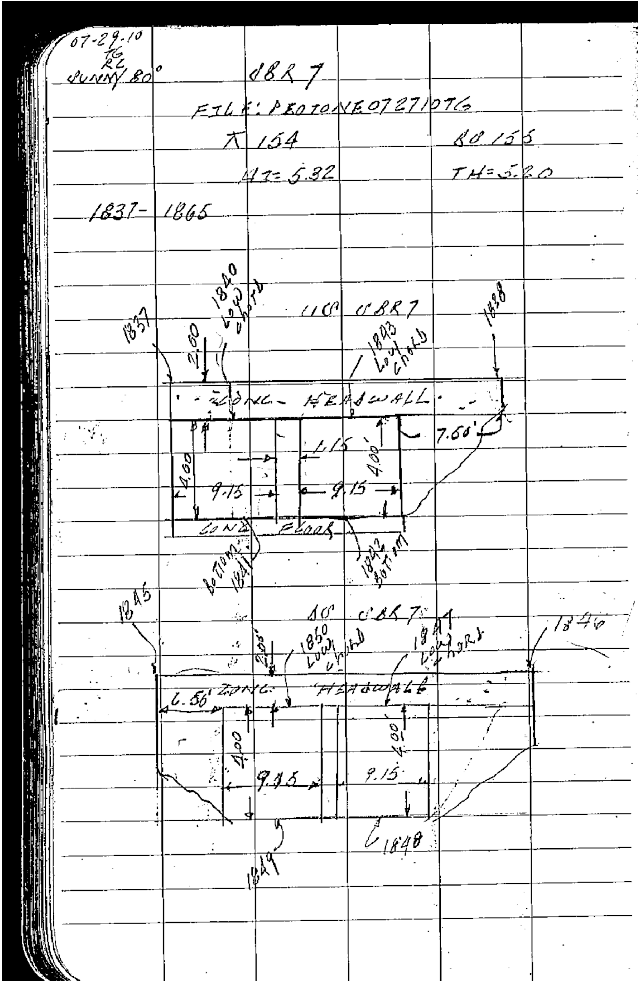

Illinois Department
of Transportation
Division of Aeronautics



SSA MASTER PLAN - FLOODPLAINS REPORT
APPENDIX F (CONT.)
FIELD SURVEY DATA & NOTES

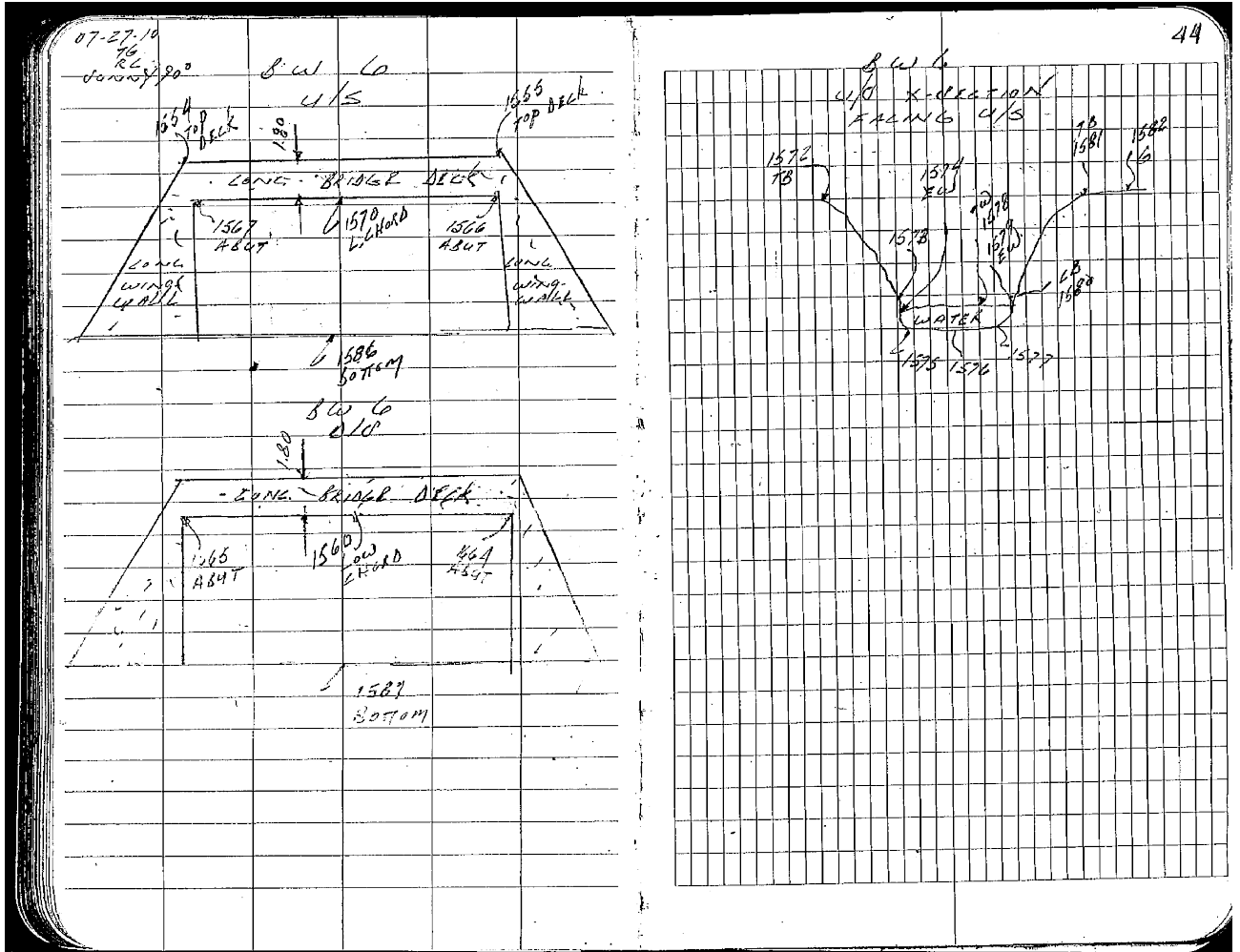

Illinois Department
of Transportation
Division of Aeronautics



SSA MASTER PLAN - FLOODPLAINS REPORT
APPENDIX F (CONT.)
FIELD SURVEY DATA & NOTES

07-27-10
 SUNNY 90°
 S.W. 7
 ELLI. PROTON. 07261076
 K 143 SW 142
 HI=5.25 TH=5.20

1589 1628
 1629 8/10 ✓

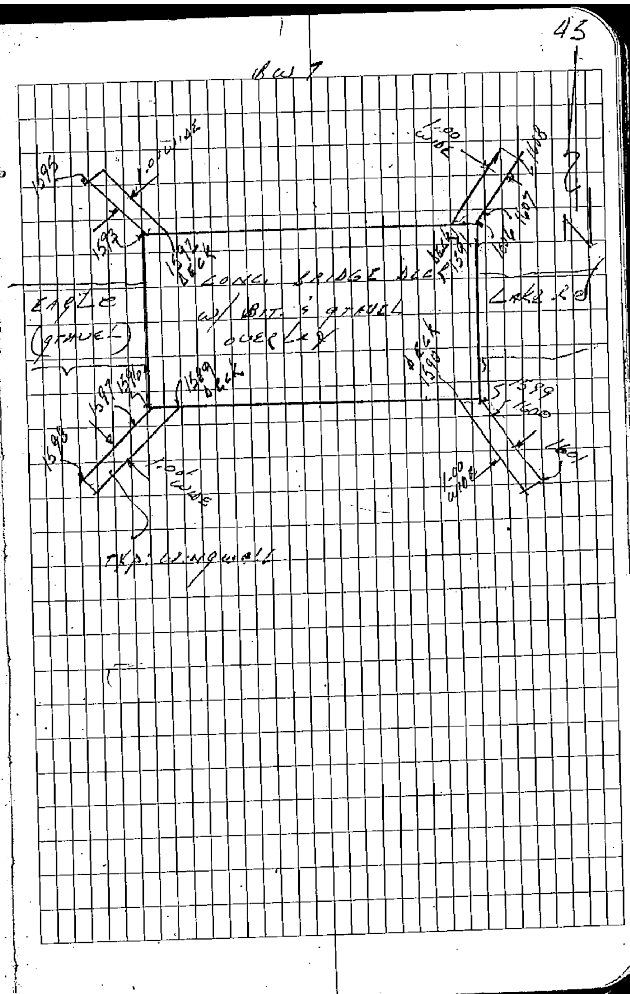

SSA MASTER PLAN - FLOODPLAINS REPORT
 APPENDIX F (CONT.)
 FIELD SURVEY DATA & NOTES

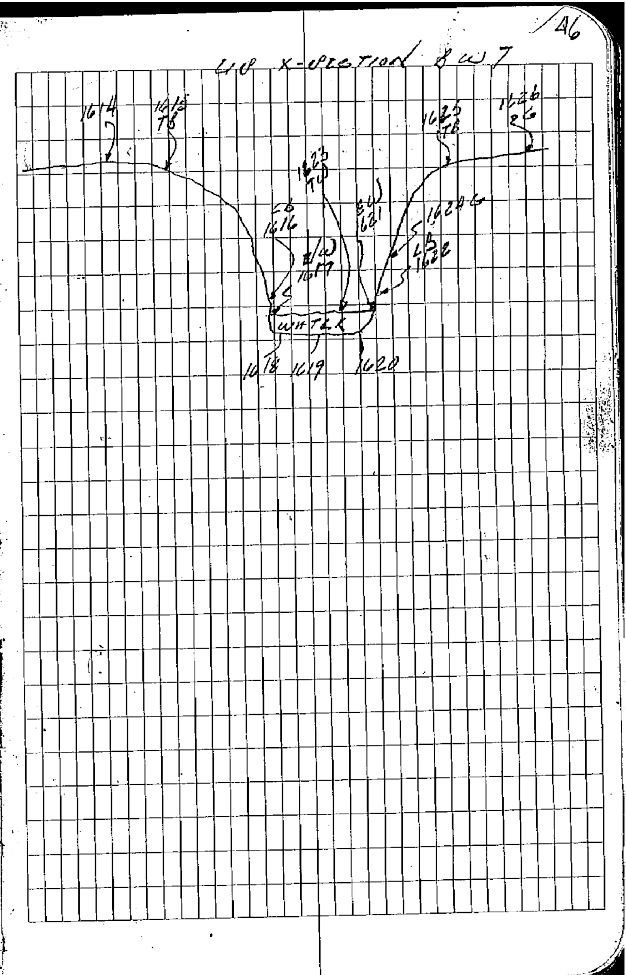
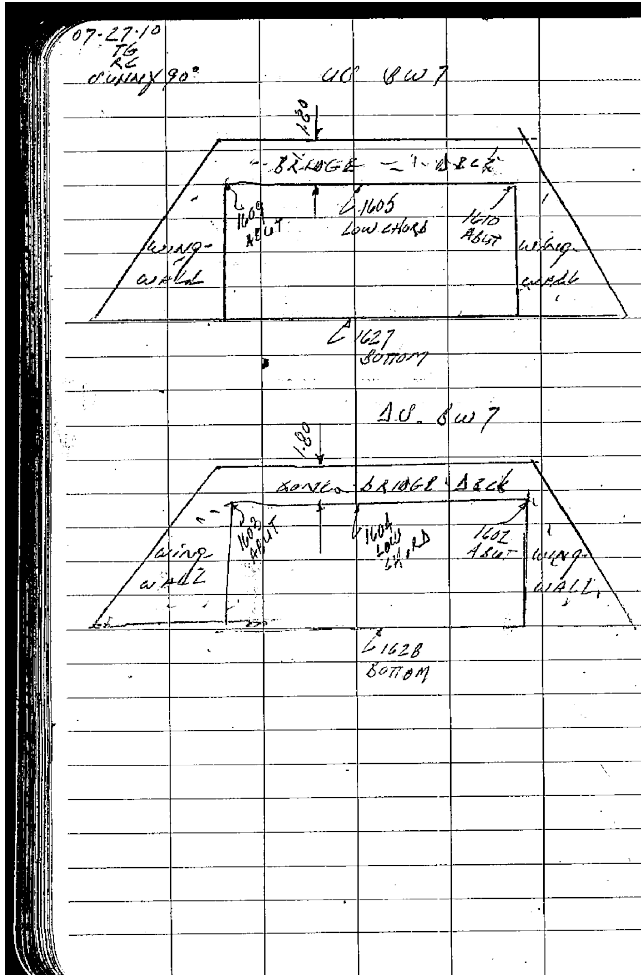

Illinois Department
 of Transportation
 Division of Aeronautics



SSA MASTER PLAN - FLOODPLAINS REPORT
 APPENDIX F (CONT.)
 FIELD SURVEY DATA & NOTES

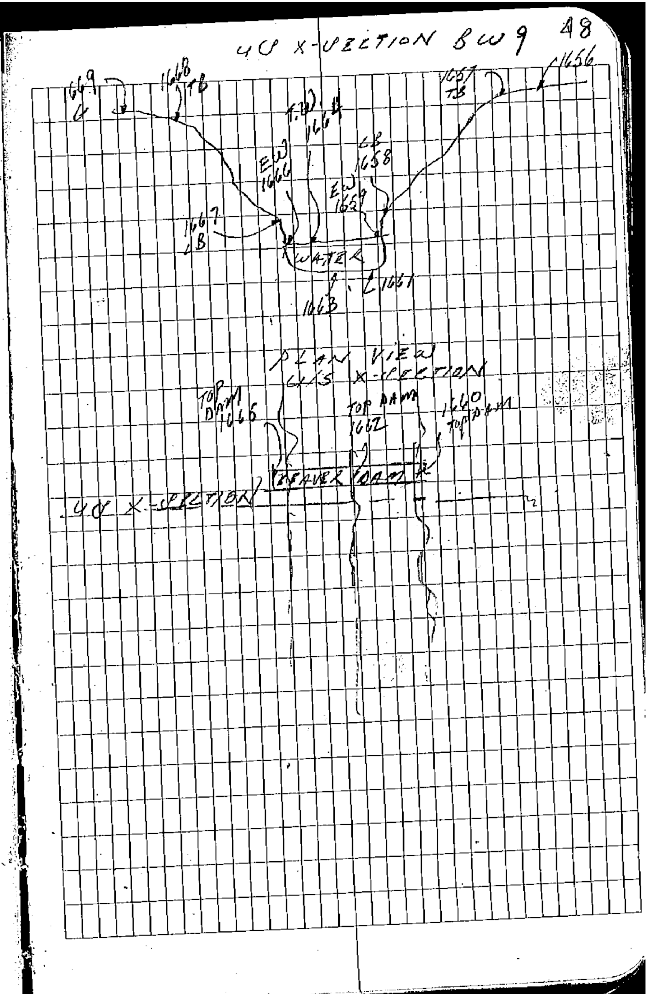
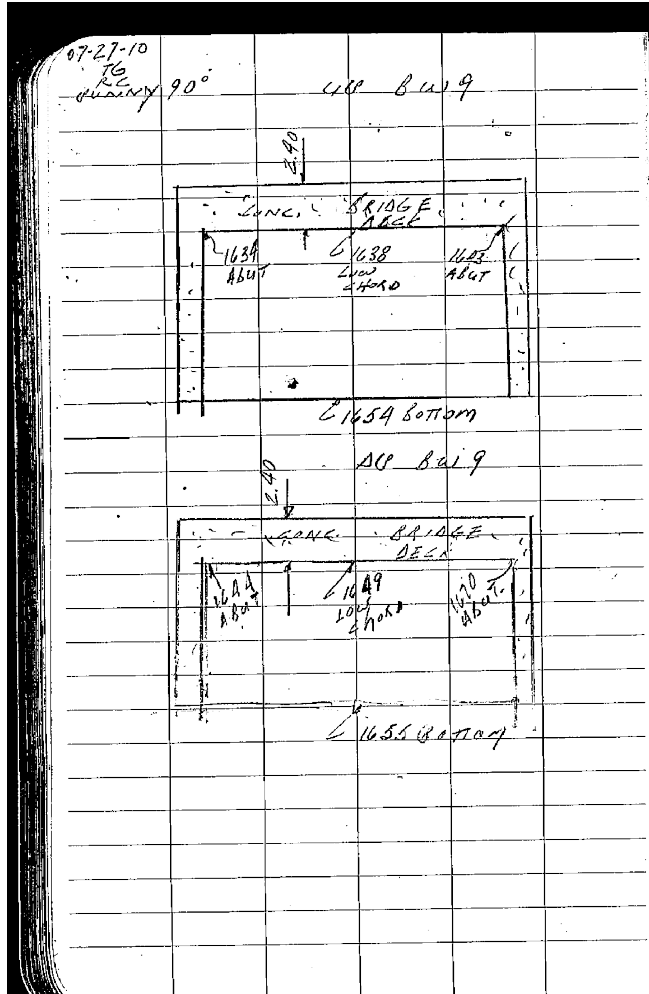

SSA MASTER PLAN - FLOODPLAINS REPORT
APPENDIX F (CONT.)
FIELD SURVEY DATA & NOTES

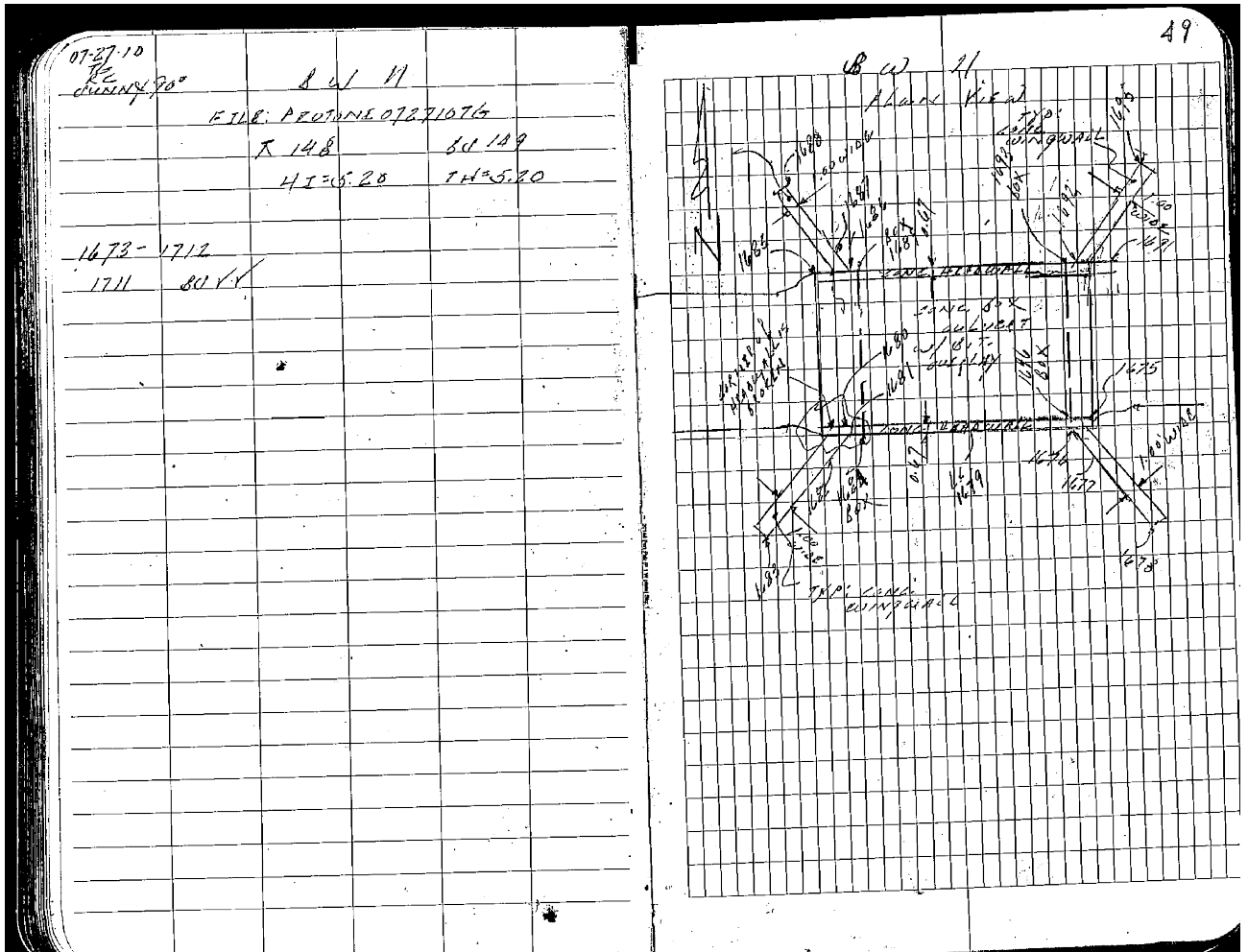

SSA MASTER PLAN - FLOODPLAINS REPORT
 APPENDIX F (CONT.)
 FIELD SURVEY DATA & NOTES

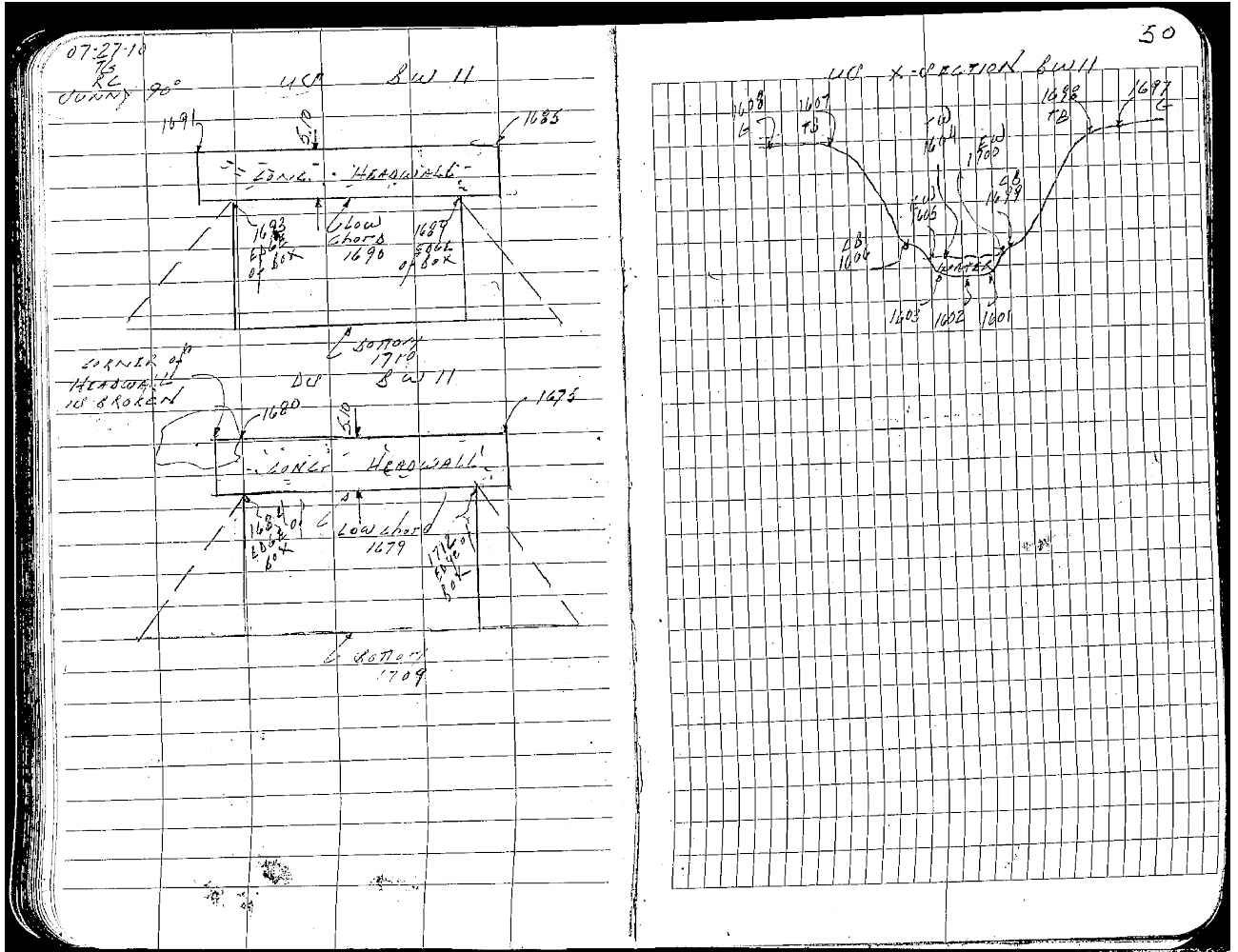

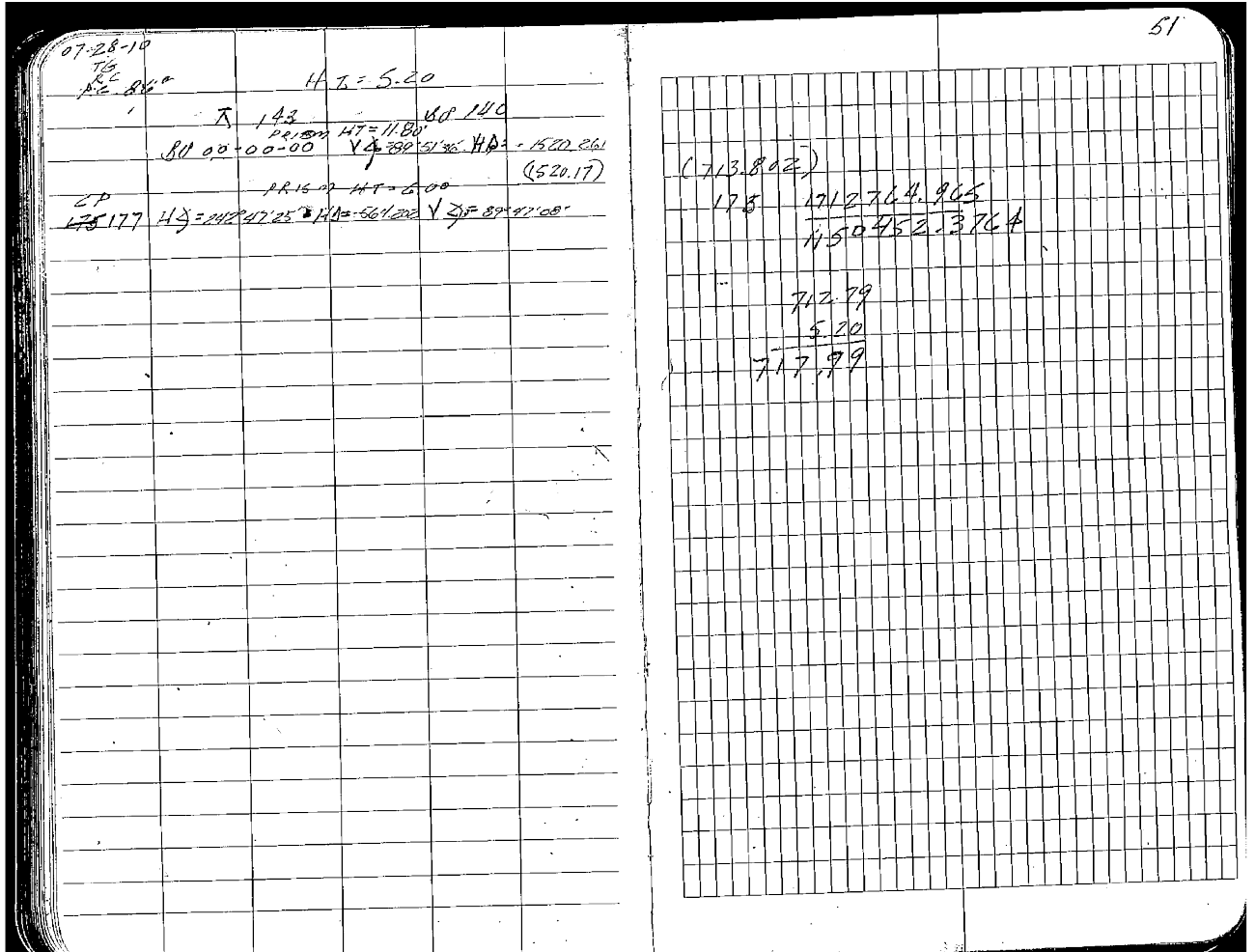

Illinois Department
 of Transportation
 Division of Aeronautics



SSA MASTER PLAN - FLOODPLAINS REPORT
 APPENDIX F (CONT.)
 FIELD SURVEY DATA & NOTES

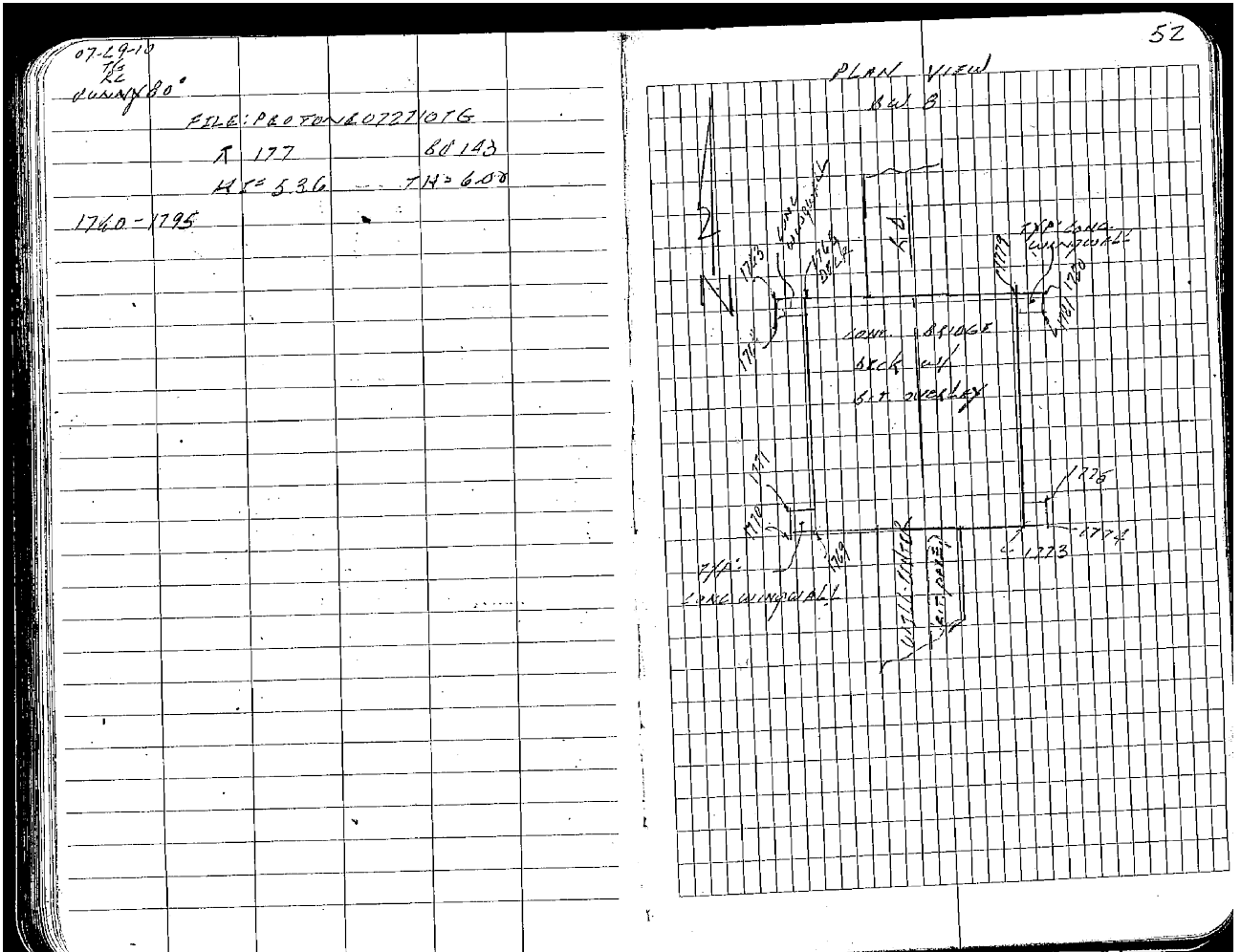

Illinois Department
of Transportation
Division of Aeronautics



SSA MASTER PLAN - FLOODPLAINS REPORT
APPENDIX F (CONT.)
FIELD SURVEY DATA & NOTES

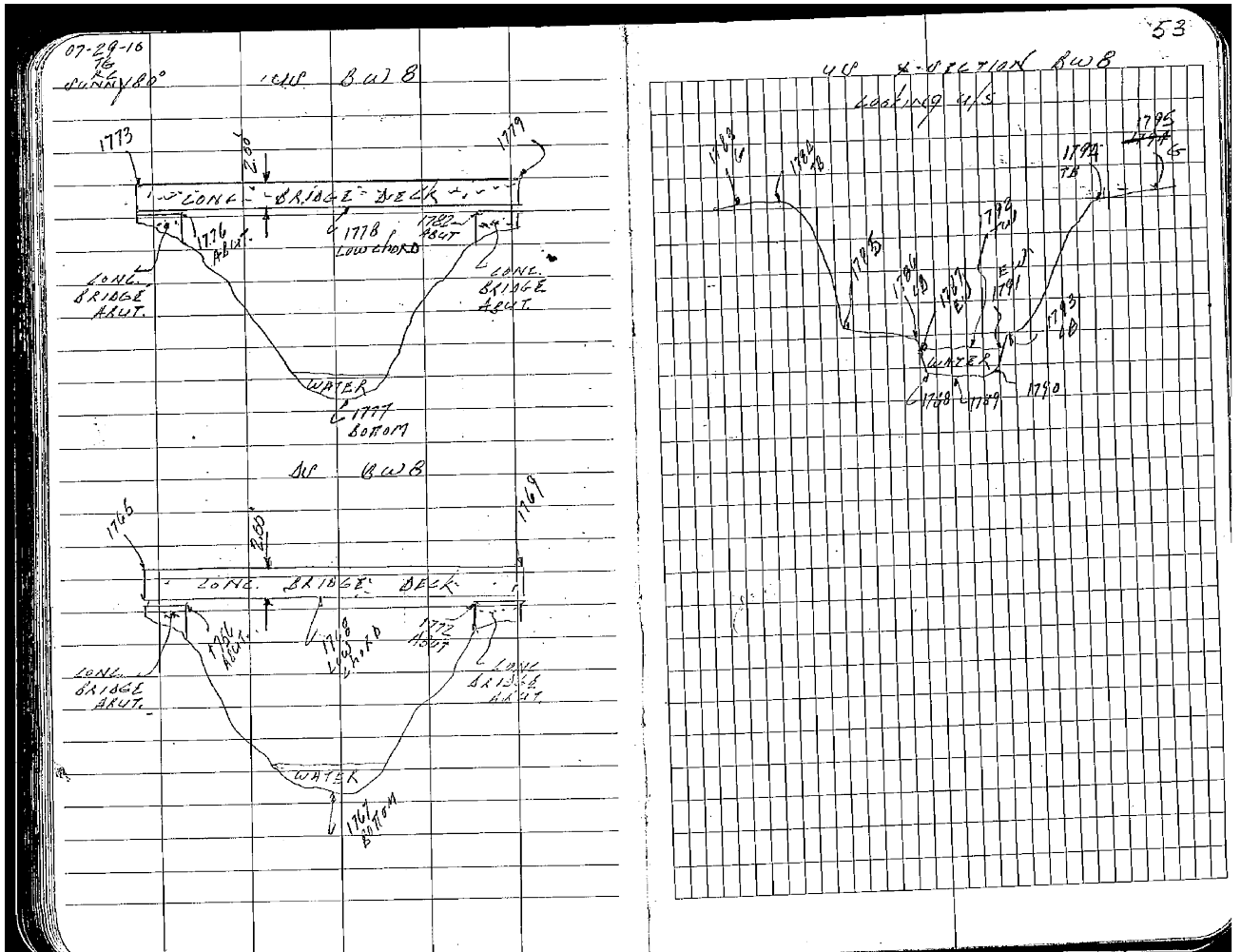

Illinois Department
of Transportation
Division of Aeronautics



SSA MASTER PLAN - FLOODPLAINS REPORT
APPENDIX F (CONT.)
FIELD SURVEY DATA & NOTES

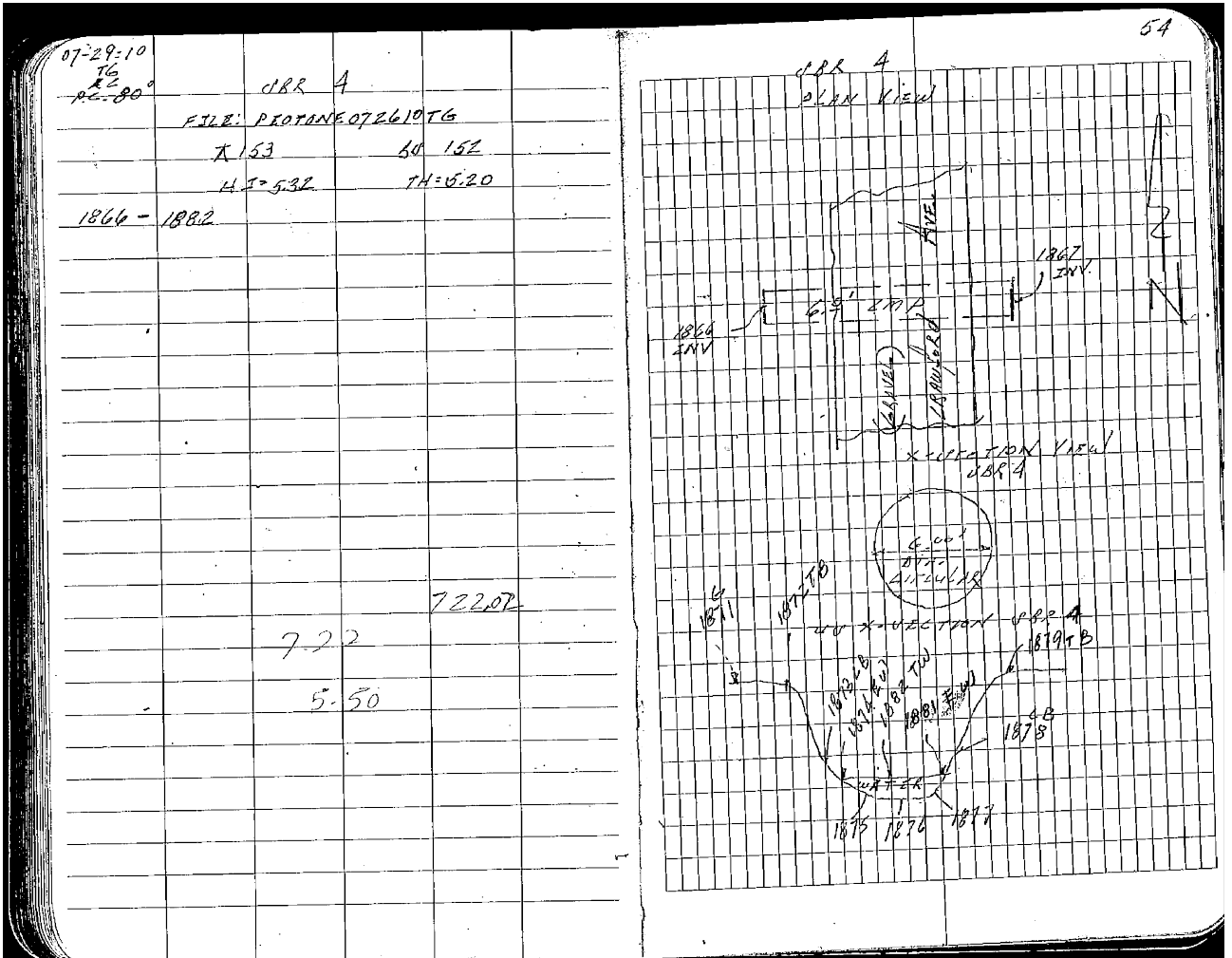

Illinois Department
of Transportation
Division of Aeronautics



SSA MASTER PLAN - FLOODPLAINS REPORT
APPENDIX F (CONT.)
FIELD SURVEY DATA & NOTES

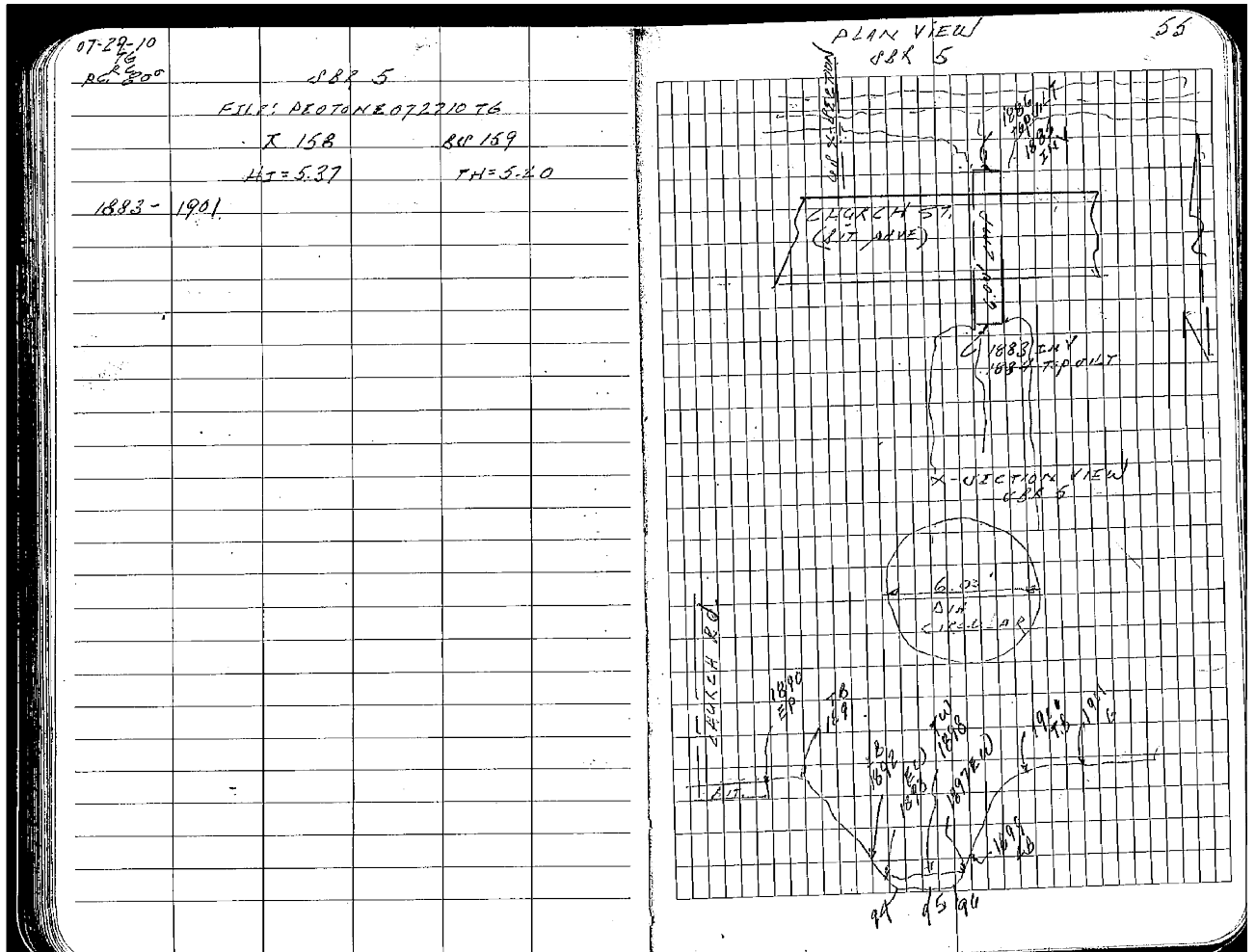

SSA MASTER PLAN - FLOODPLAINS REPORT
 APPENDIX F (CONT.)
 FIELD SURVEY DATA & NOTES

07-29-10
 RE
 PC-800

DIR 8

FILE: PROJ: NED7271076

T 160 RC 161

HZ = 5.42 TH = 5.20

1902 - 1920

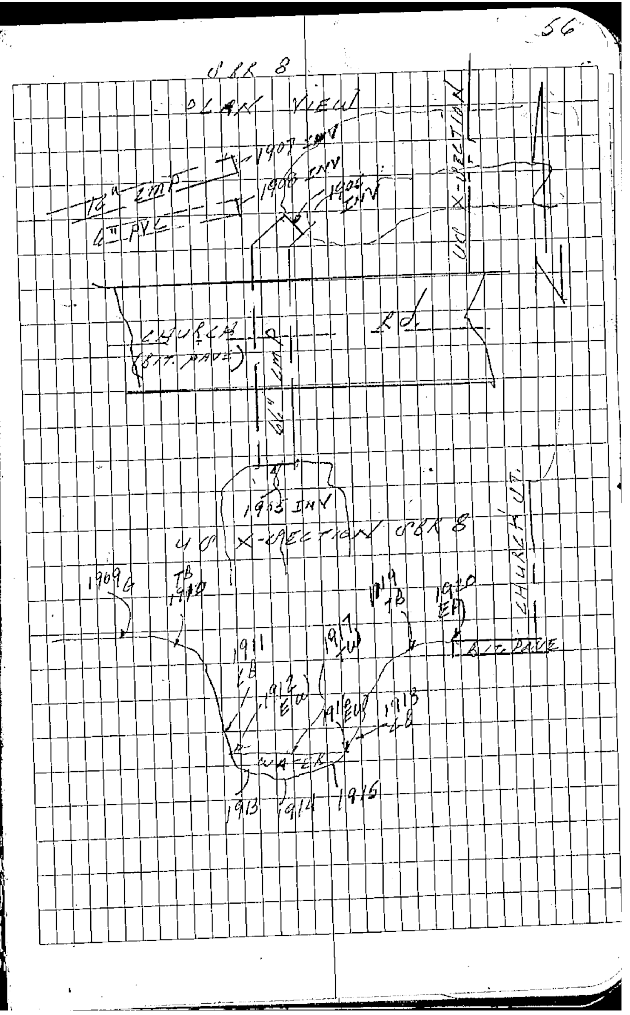

SSA MASTER PLAN - FLOODPLAINS REPORT
 APPENDIX F (CONT.)
 FIELD SURVEY DATA & NOTES

07-29-10
 TG
 RC: 80°
 DUBOIN 80°

UBR 4

FILE: PPTONE072710TG

T 150 SUP 151

H T = 5.31 TH = 5.20

1921 - 1936

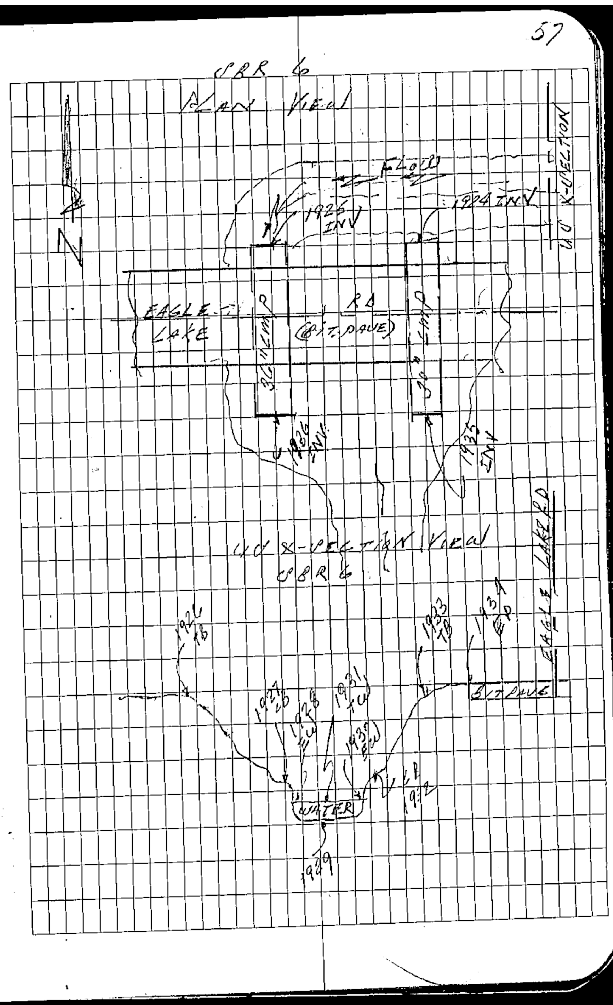

SSA MASTER PLAN - FLOODPLAINS REPORT
 APPENDIX F (CONT.)
 FIELD SURVEY DATA & NOTES

07-29-10
PZ
P.C. 80

PZ

FILE: PENTONE 072710TG

K 173 80 172
H=5.36 T.H.=5.20

1937-1976

38

PZ

PLAN VIEW

TRIP CONC
THICK WALL

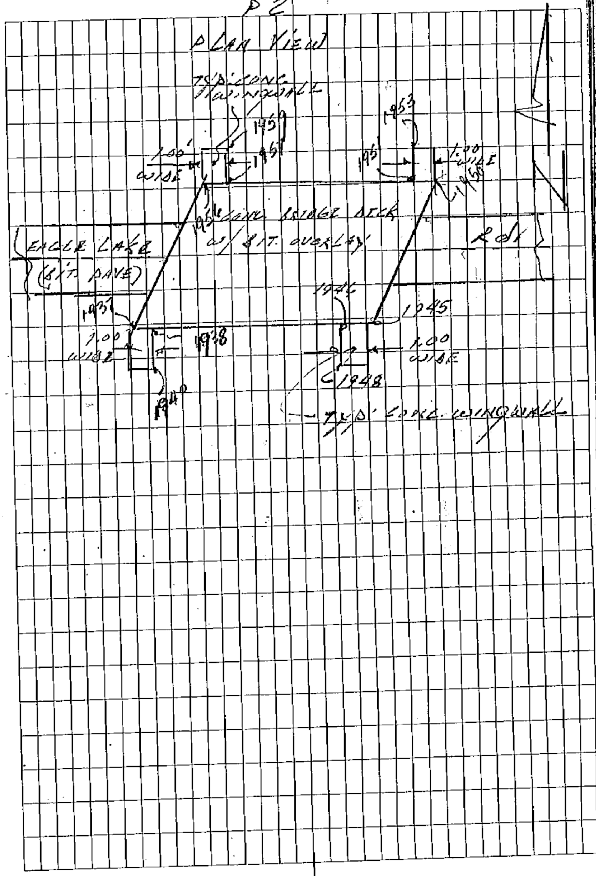

SSA MASTER PLAN - FLOODPLAINS REPORT
APPENDIX F (CONT.)
FIELD SURVEY DATA & NOTES

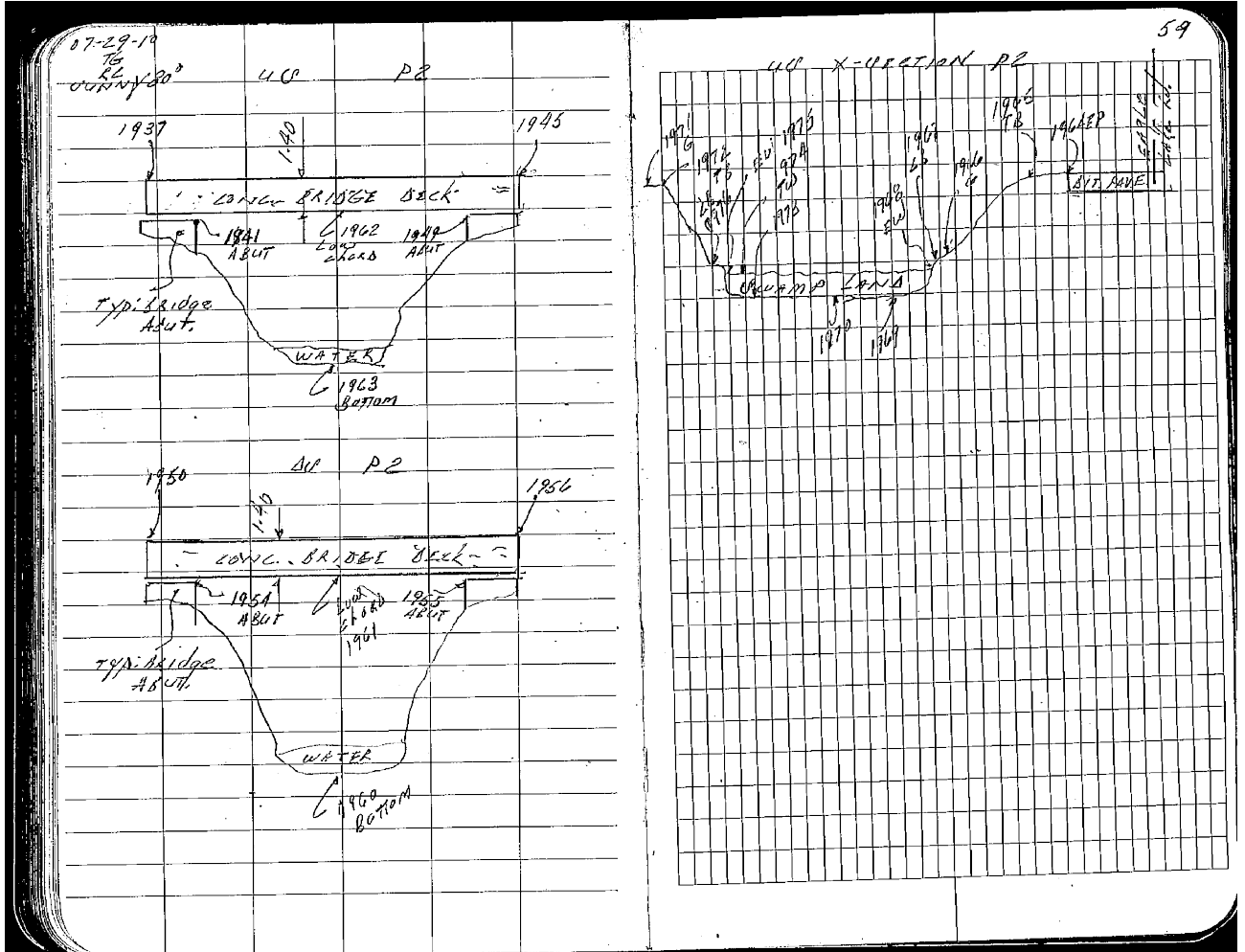

Illinois Department of Transportation
Division of Aeronautics



SSA MASTER PLAN - FLOODPLAINS REPORT
APPENDIX F (CONT.)
FIELD SURVEY DATA & NOTES

07-29-10
to
July 30

P 3

FILE: PEOTONE 072210TG

R 171 80 170

HT=5.36 TH=5.20

1998-222

P 3

PLAN View

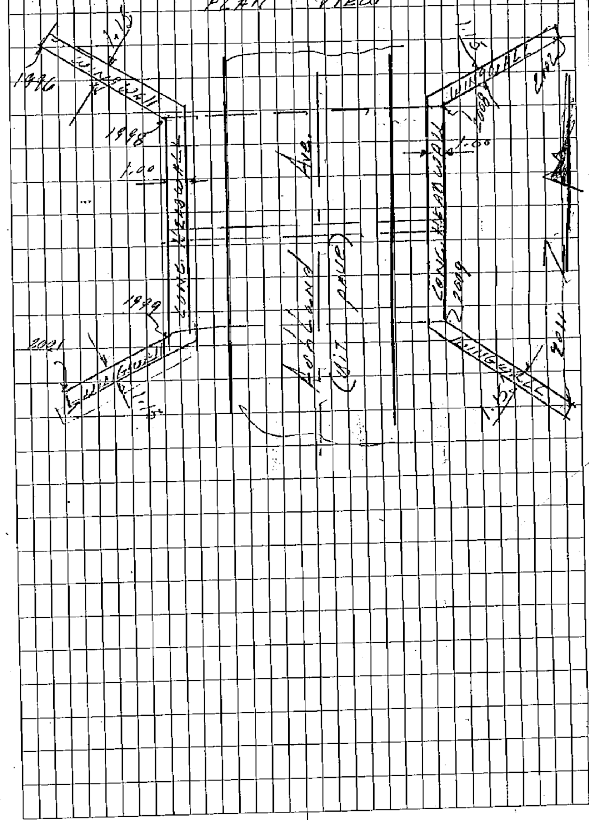

Illinois Department
of Transportation
Division of Aeronautics



SSA MASTER PLAN - FLOODPLAINS REPORT
APPENDIX F (CONT.)
FIELD SURVEY DATA & NOTES

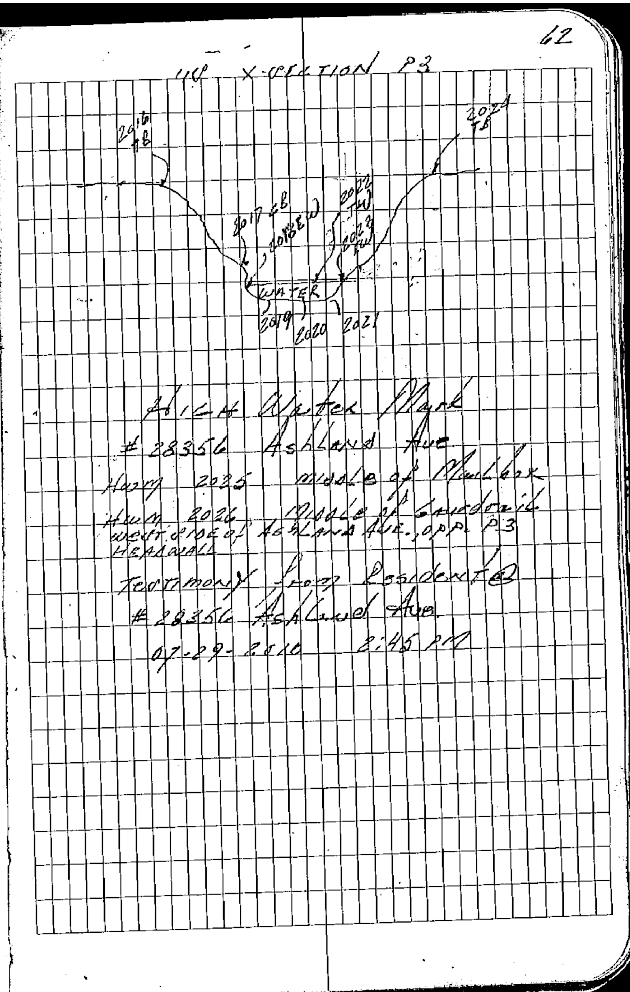
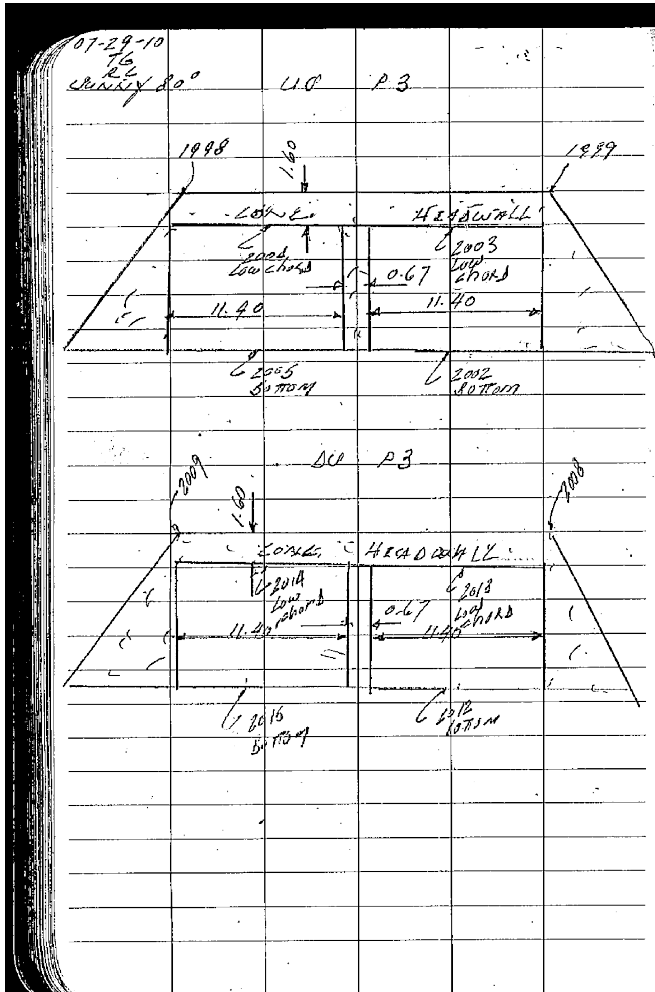

SSA MASTER PLAN - FLOODPLAINS REPORT
APPENDIX F (CONT.)
FIELD SURVEY DATA & NOTES

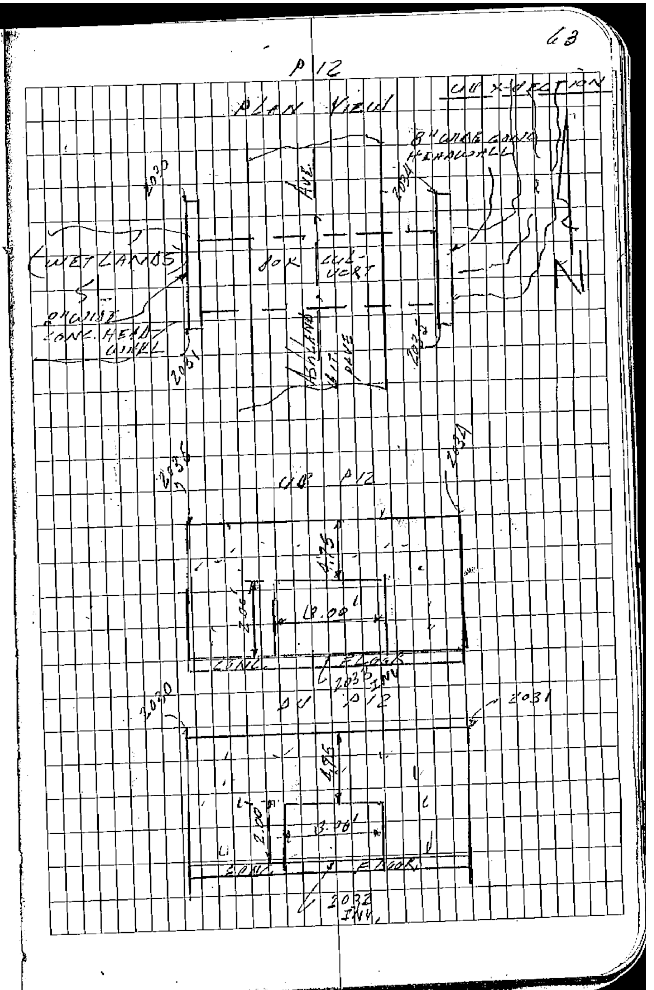
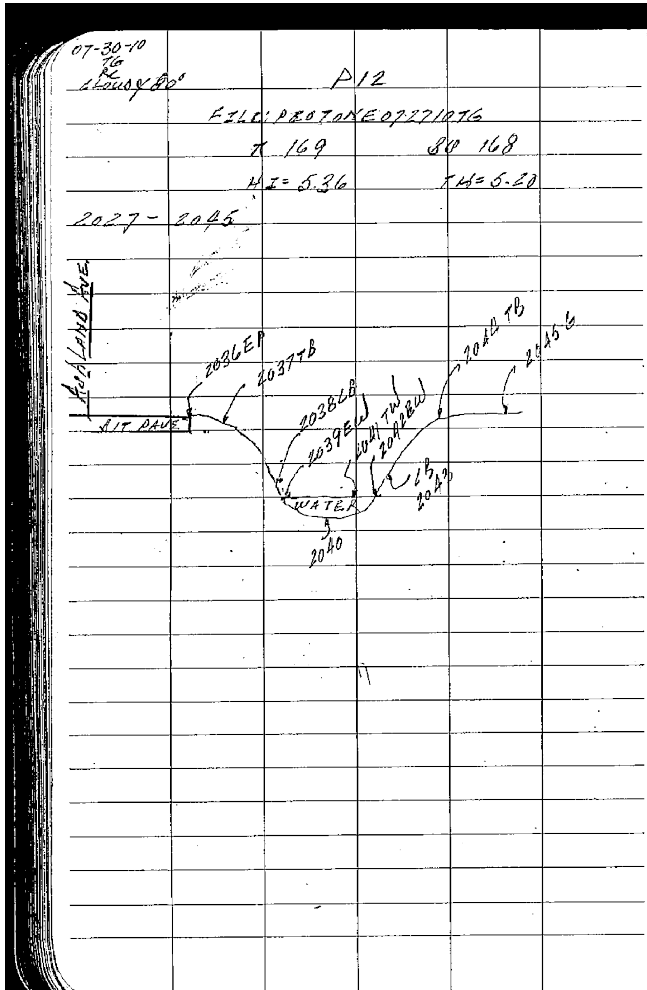

Illinois Department
 of Transportation
 Division of Aeronautics



SSA MASTER PLAN - FLOODPLAINS REPORT
 APPENDIX F (CONT.)
 FIELD SURVEY DATA & NOTES

07-30-10
 76
 PG-800

P 1

FILE: PROTON E 072710 TG

T 162 SC 165
 HT = 5.28 TH = 17.80

2082 - 2093

CP
 2094 GET NAIL

T 2094 SC 162
 HT = 5.30 TH = 5.20

CP
 2095 GET NAIL E3
 CP
 2096 GET NAIL E3

66

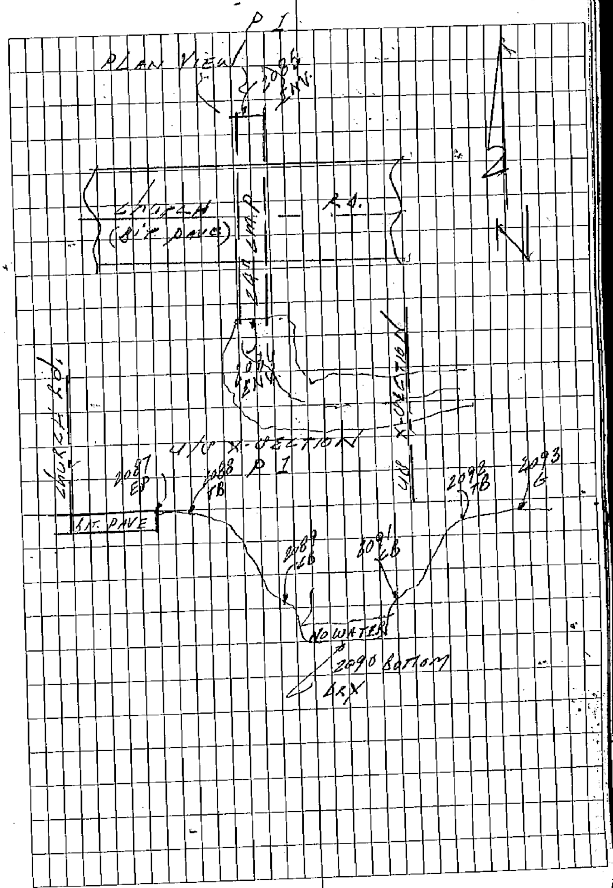

SSA MASTER PLAN - FLOODPLAINS REPORT
 APPENDIX F (CONT.)
 FIELD SURVEY DATA & NOTES

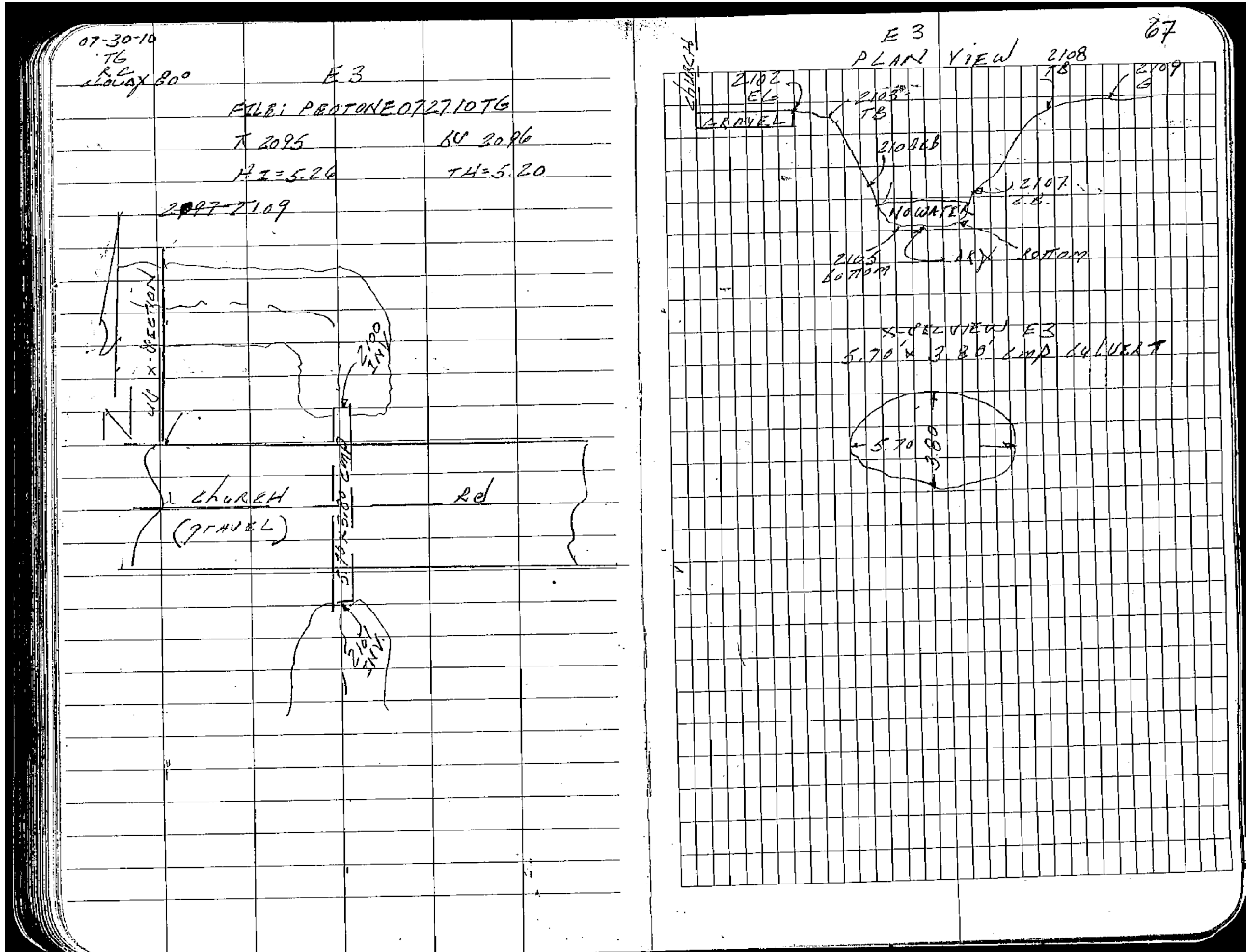

Illinois Department
of Transportation
Division of Aeronautics



SSA MASTER PLAN - FLOODPLAINS REPORT
APPENDIX F (CONT.)
FIELD SURVEY DATA & NOTES

MONROE HYDROGRAPHIC SURVEYS

(P12) NEED E-W SECTION IN AREA SPECIFIED
N. SIDE OF US. EAGLE LAKE RD. 1/2 E. OF
GOVERNORS HWY.

FILENAME: MONSEKK0318

PRINTER BASE USED

PT # 1000-1008 CROSS SECTION (A-12)

CPI00 N. 1712100.2468 FND. MARK NAIL ON
E. 1142206.504 S. E/O FAIR LAKE BR.
GPS ELEV. 738.239

CP101 N. 1713098.617 SET BRG NAIL ON
E. 1142081.543 S. E/O EAGLE LAKE RD.
GPS ELEV. 738.152

(R12) REQUESTED CROSS SECTION PROFILE OF GRAVEL
DRIVE ENTRANCE ON S. SIDE OF W. OFFICE RD. 1/2
E. OF GOVERNORS HWY (ADDRESS # 590)

PT. # 1009-1017 CROSS SECTION (P-13)

C.P.102 N. 1713408.103 FND NAIL S. E/O W. OFFICE
E. 1143209.852 RD. 1/2 E. OF GOVERNORS
GPS ELEV. 725.078

C.P.103 N. 1712410.419 SET NAILS S. E/O W. OFFICE
E. 1143319.191 RD. 1/2 E. OF GOVERNORS
GPS ELEV. 725.745

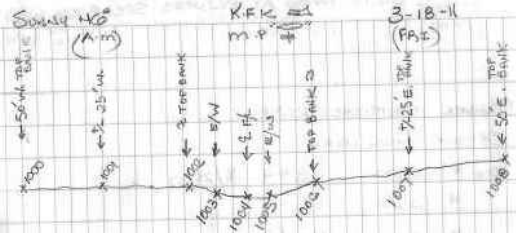

Profile View of Stream (P12)
(VIEWING UP-STREAM OR NORTH)

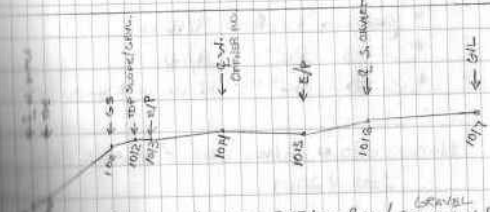

Profile View of OFFICE RD./ DRIVEWAY ENTR
(VIEWING EAST)



SSA MASTER PLAN - FLOODPLAINS REPORT
APPENDIX F (CONT.)
FIELD SURVEY DATA & NOTES

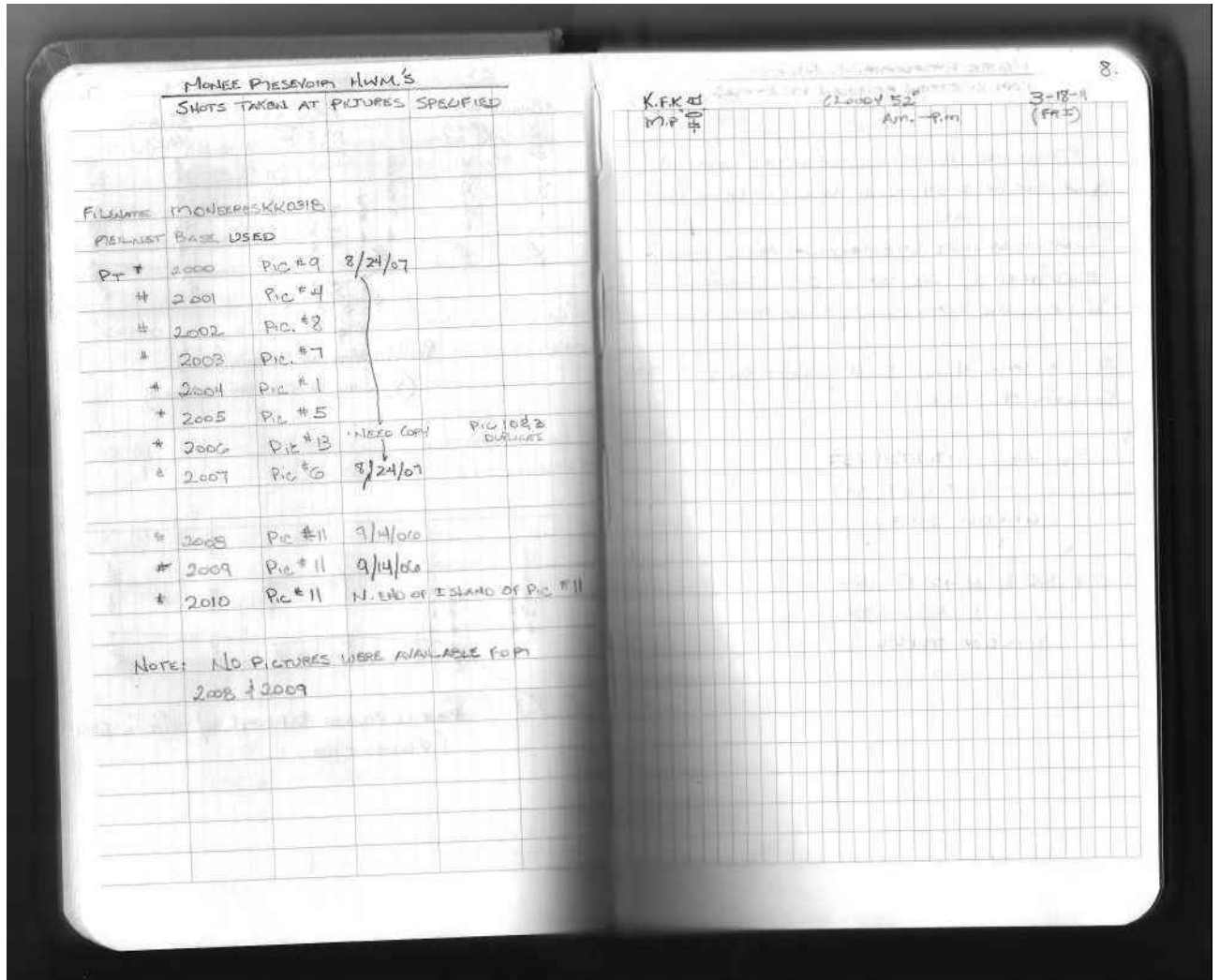

MONEE PRESERVE HWM'S
SHOTS TAKEN AT PICTURES SPECIFIED

FILM/TYPE	MONEE PRESERVE	PICTURE BASE USED	Pic #	Date
			2000	Pic #9 8/24/07
			2001	Pic #4
			2002	Pic #8
			2003	Pic #7
			2004	Pic #1
			2005	Pic #5
			2006	Pic #3
			2007	Pic #6 8/24/07
			2008	Pic #11 9/4/08
			2009	Pic #11 9/14/08
			2010	Pic #11 N. END OF ISLAND OF Pic #11

NOTE: NO PICTURES WERE AVAILABLE FOR
2008 & 2009

K.F.K. #01
Cloud 52
Am. - 9:10
3-18-11 (FRI)

8.



SSA MASTER PLAN - FLOODPLAINS REPORT
APPENDIX F (CONT.)
FIELD SURVEY DATA & NOTES

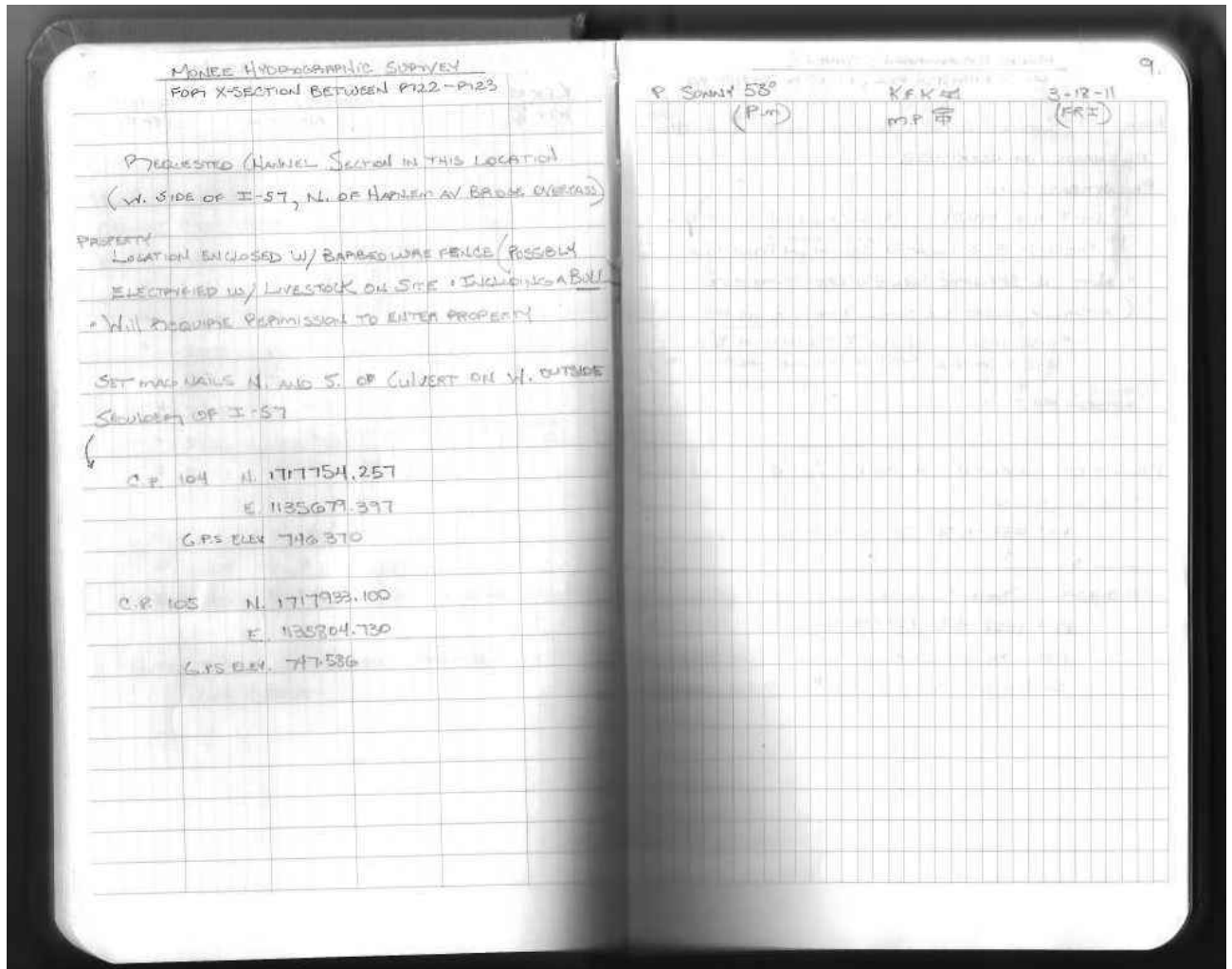

MONIE HYDROGRAPHIC SURVEY
PORT X-SECTION BETWEEN P122-P123

PROPOSED CHANNEL Section IN THIS LOCATION
 (W. SIDE OF I-57, N. OF HARTEN AV BRIDGE OVERPASS)

PROPERTY
 LOCATION ENCLOSED W/ BARBED WIRE FENCE (POSSIBLY
 ELECTRIFIED W/ LIVESTOCK ON SITE INCLUDING A BULL)

• Will acquire PERMISSION TO ENTER PROPERTY

SET TWO NAILS N. AND S. OF CULVERT ON W. OUTSIDE
 SHOULDER OF I-57

C.P. 104 N. 1717754.257
 E. 1135679.397
 G.P.S. ELEV. 746.370

C.P. 105 N. 1717933.100
 E. 1135804.730
 G.P.S. ELEV. 747.586

P. SONNY 58° KFK 22 3-12-11
 (PIN) MSP 1/4" (FR)



Illinois Department
of Transportation
Division of Aeronautics



SSA MASTER PLAN - FLOODPLAINS REPORT
APPENDIX F (CONT.)
FIELD SURVEY DATA & NOTES

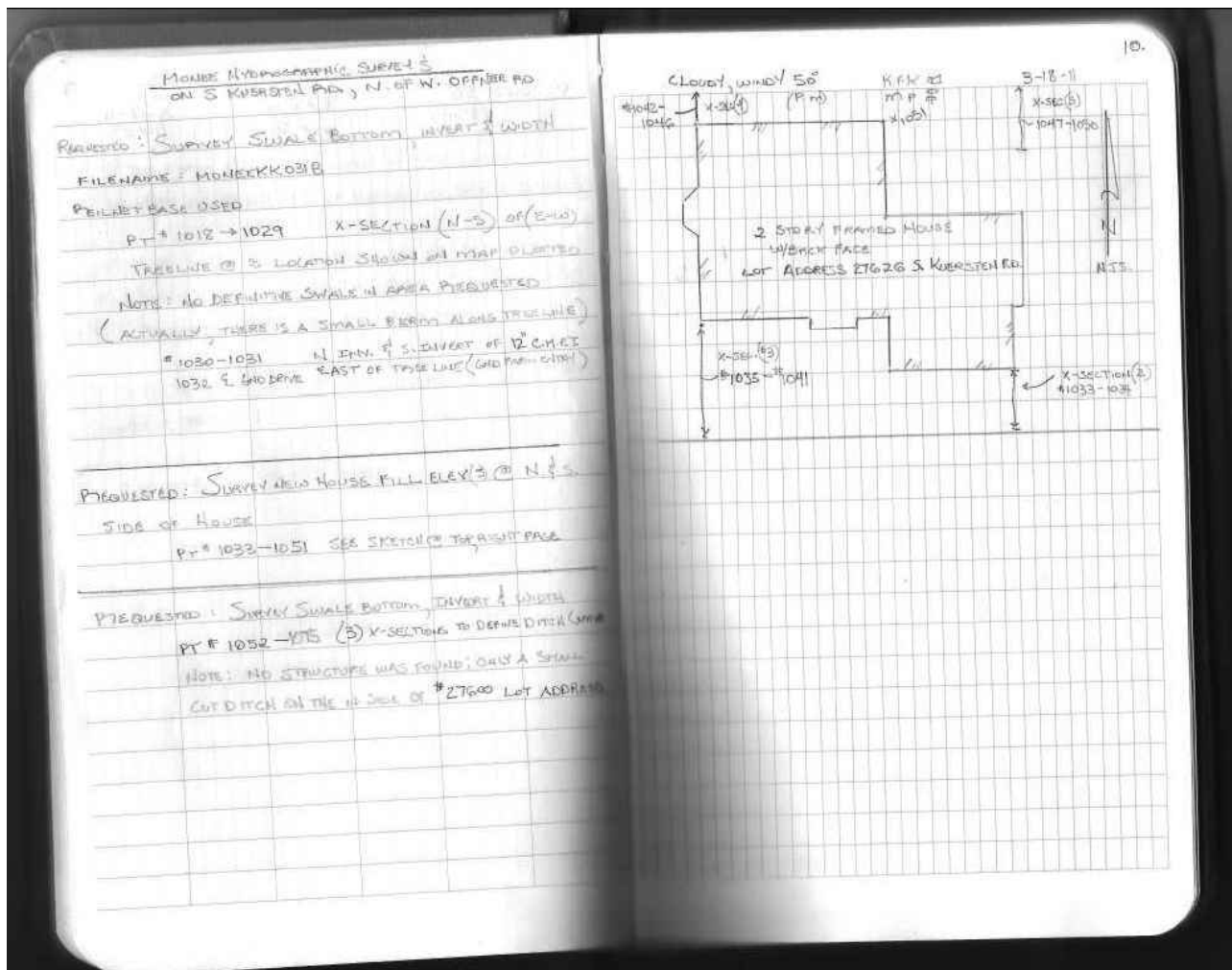

12-22-10
CMB/JAS

3252 ✓ 1579 M= 761.22

3253-3264 XS ROCK CREEK @ SCHMIDT

3265-3278 XS DITCH US OF R.S. @ SCHMIDT

3279-3289 XS DITCH N. OF R.C. @ TRPT 'A'

3290-3302 XS ROCK CREEK @ TRPT 'A'

3303-3311 2nd XS OF ROCK CREEK @ TRPT

3312-3328 XS W. OF 'T' IN ROCK CREEK

3329 WATER/FOOT MOOSE TRAP

3330

ROCK CREEK
@ SCHMIDT PROPERTY

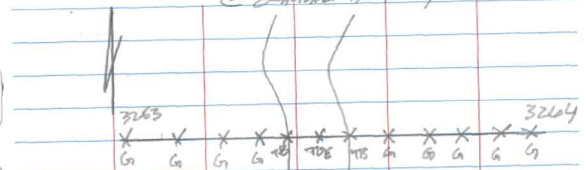

FACING U.S.

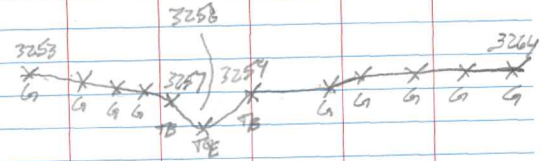

Illinois Department
of Transportation
Division of Aeronautics



SSA MASTER PLAN - FLOODPLAINS REPORT
APPENDIX F (CONT.)
FIELD SURVEY DATA & NOTES

12-22-10

CMR/JAS

3252	✓ 1579	M= 761.22
3253-3264	XS	ROCK CREEK @ SCHUBERT
3265-3278	XS	DITCH US OF R.C. @ SCHUBERT
3279-3289	XS	DITCH N. OF R.C. @ IDOT 'A'
3290-3302	XS	ROCK CREEK @ IDOT 'A'
3303-3317	2.00	KS OF ROCK CREEK @ IDOT
3318-3329	XS	W. OF 'T' IN ROCK CREEK
3329		WATERM FOR . MOOSE TRAIL
3330		"

ROCK CREEK
@ SCHUBERT PROPERTY

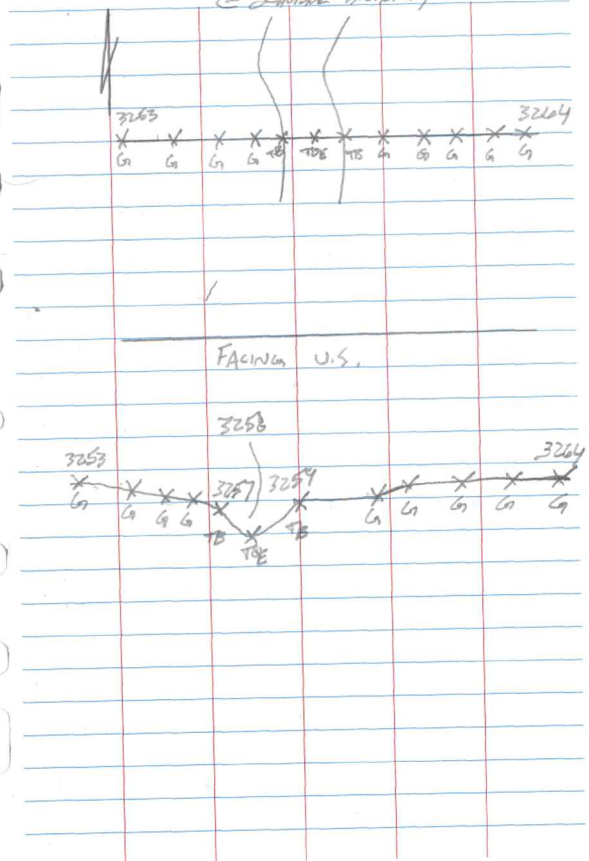

FACING U.S.



Illinois Department of Transportation
Division of Aeronautics



SSA MASTER PLAN - FLOODPLAINS REPORT
APPENDIX F (CONT.)
FIELD SURVEY DATA & NOTES

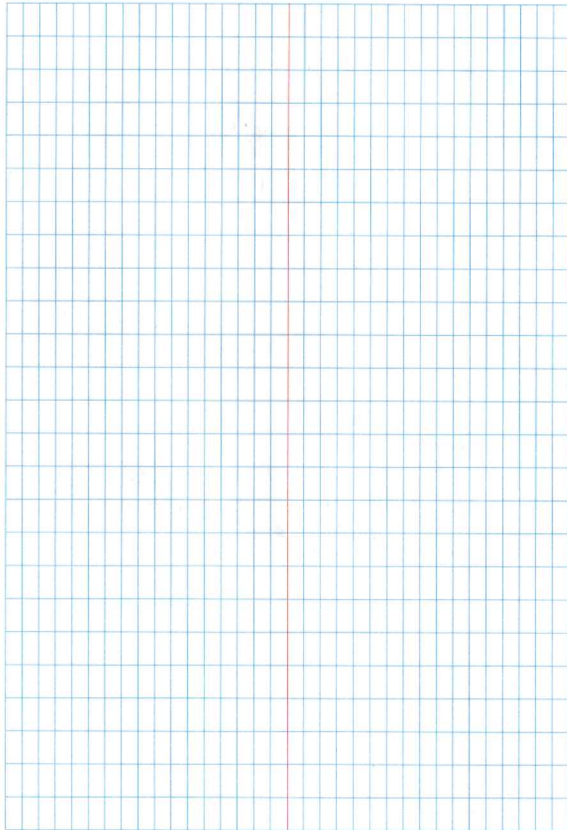

DITCH US OF R.C. 2

@ SCHUBBE PROPERTY

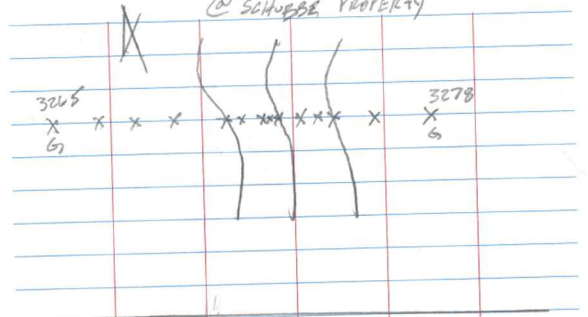

FACING U.S.

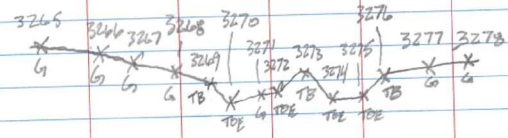

Illinois Department of Transportation
Division of Aeronautics



SSA MASTER PLAN - FLOODPLAINS REPORT
APPENDIX F (CONT.)
FIELD SURVEY DATA & NOTES

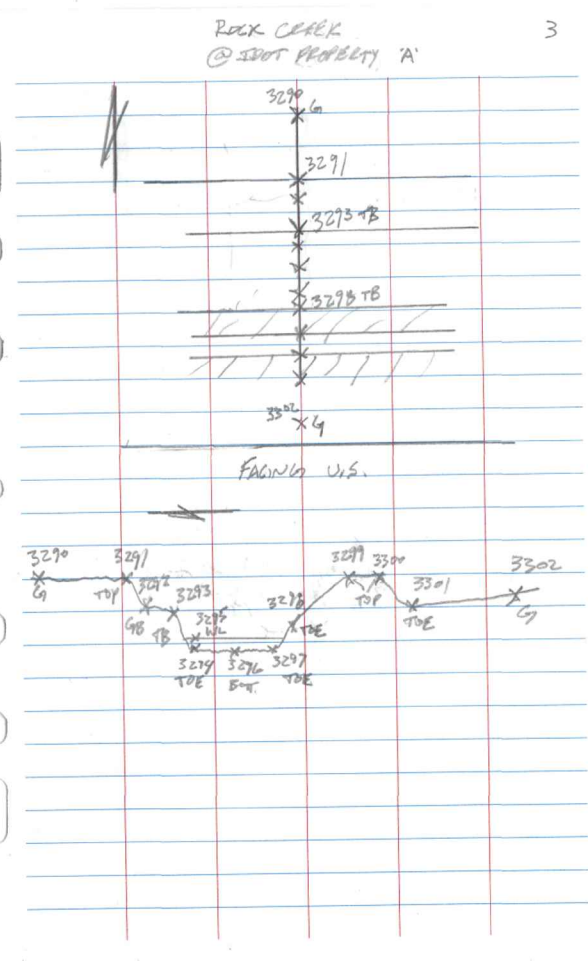
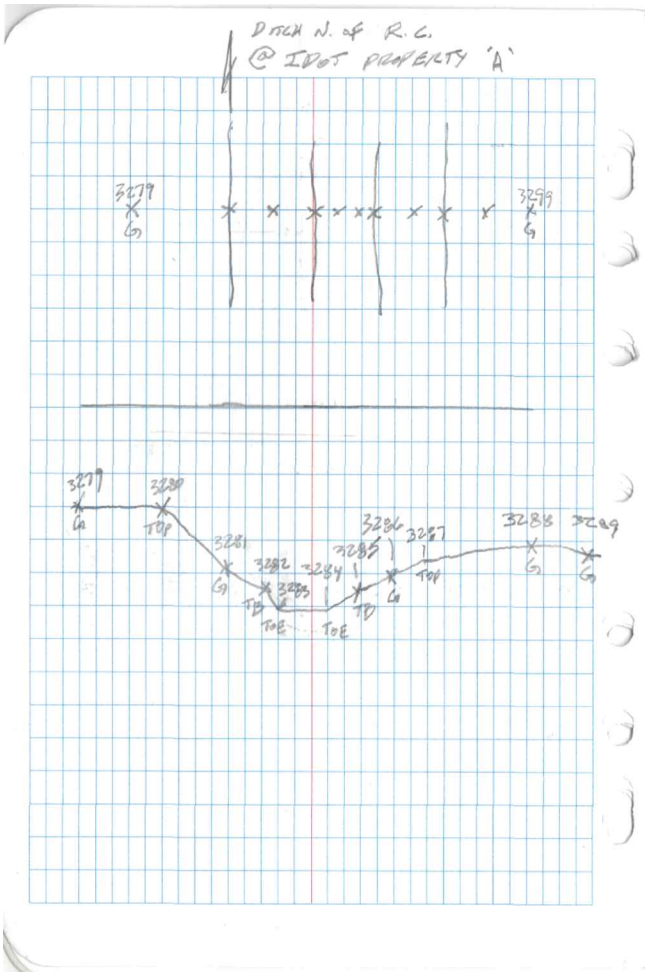

SSA MASTER PLAN - FLOODPLAINS REPORT
 APPENDIX F (CONT.)
 FIELD SURVEY DATA & NOTES

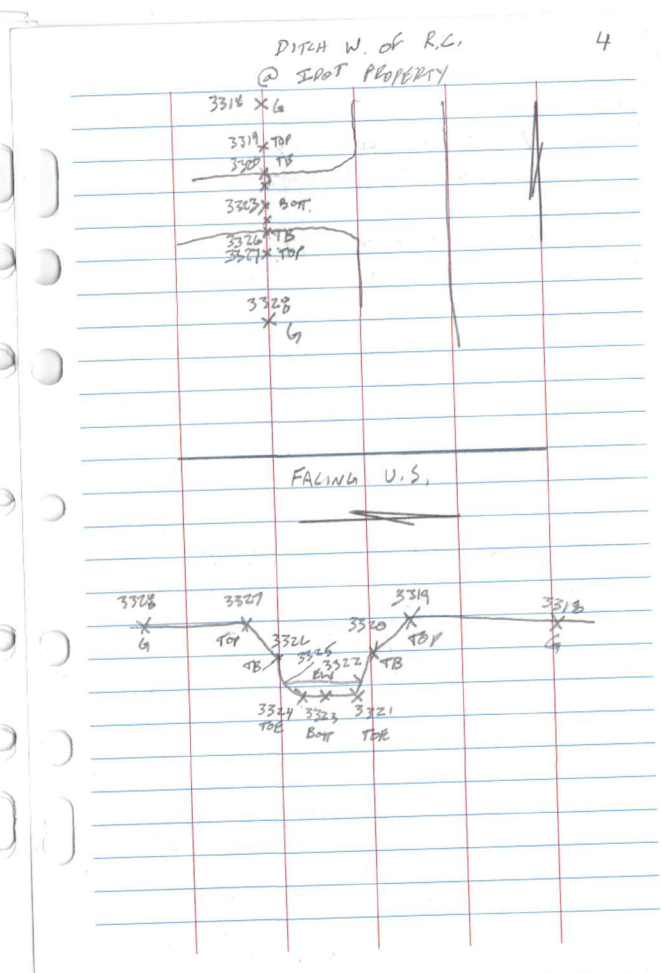
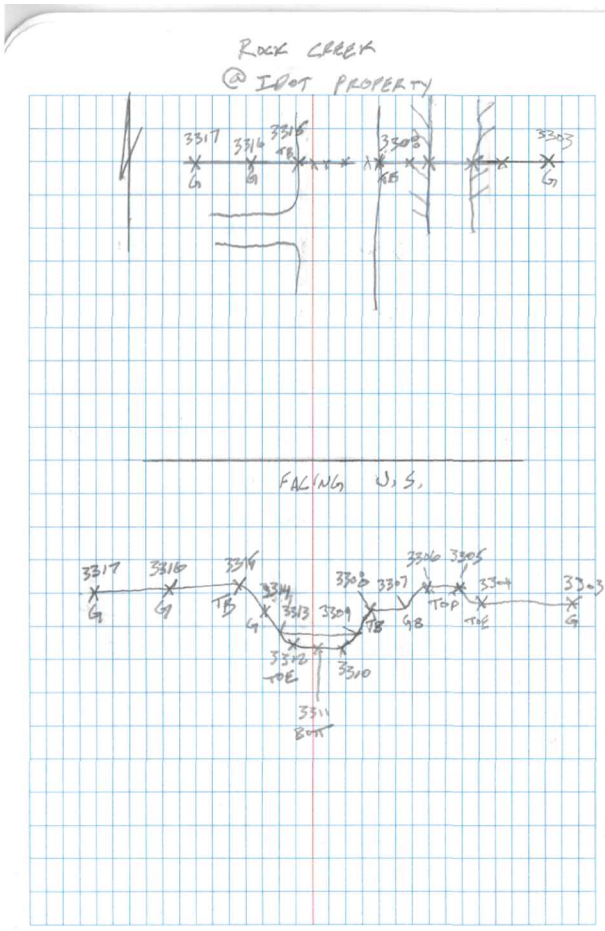

SSA MASTER PLAN - FLOODPLAINS REPORT
APPENDIX F (CONT.)
FIELD SURVEY DATA & NOTES

12-23-10

CME/SAS

		XS @ MOOSE TITLE	
	\bar{N} @ 3329	H ₁ = 5.25	BS 3330
$\sqrt{3330}$	$\Delta H = -0.045$	$\Delta V = -0.007$	3331
3332-3347		XS ROCK CREEK	
3348-3359		XS DITCH N. OF ROCK CREEK	
$\sqrt{3360}$	3360	HEISER PROPERTY	
		RTK	
3361	$\sqrt{1579}$	761.18	
3362-3367		X-SEC DITCH E. OF R.C.	
3368-3371		36" CMA'S	
3372-3374		G	
3375-3389		X-SEC R.C. @ HEISER	
3390-3407			

XS ROCK CREEK @ MOOSE TITLE

5

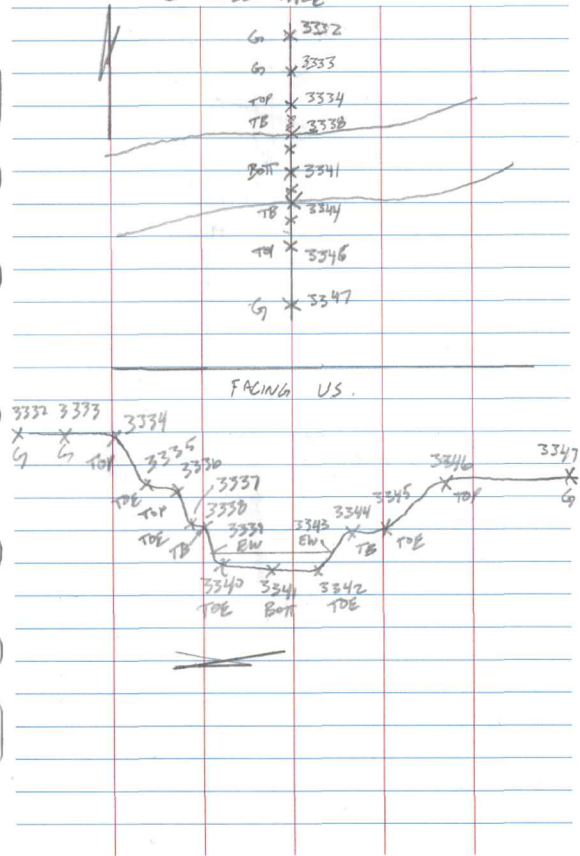

SSA MASTER PLAN - FLOODPLAINS REPORT
 APPENDIX F (CONT.)
 FIELD SURVEY DATA & NOTES

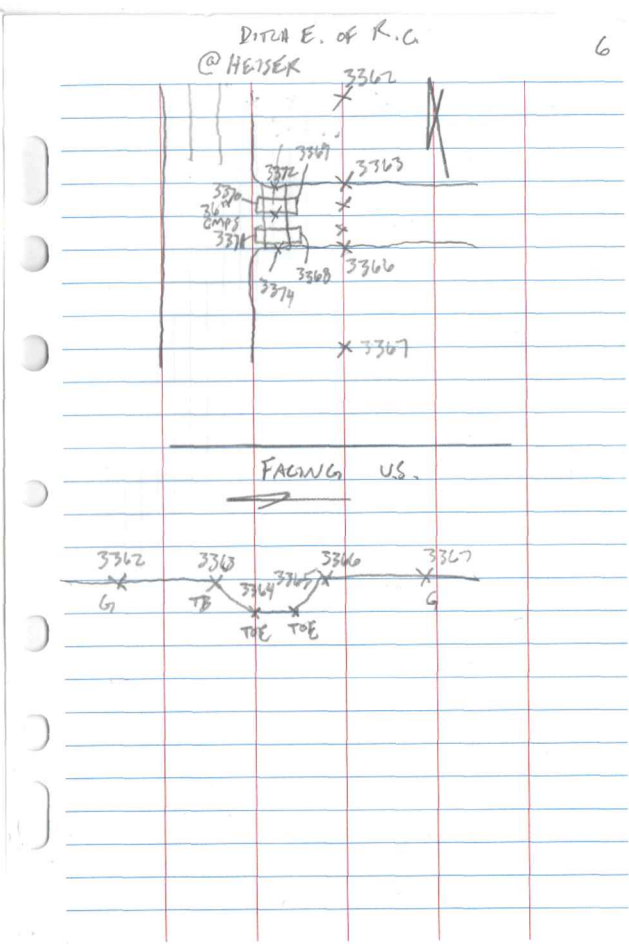
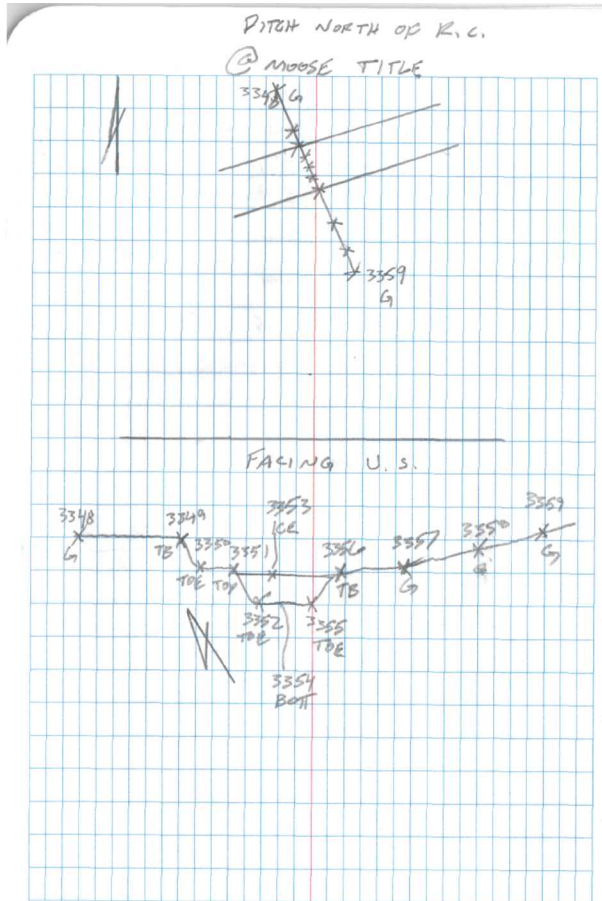

SSA MASTER PLAN - FLOODPLAINS REPORT
 APPENDIX F (CONT.)
 FIELD SURVEY DATA & NOTES

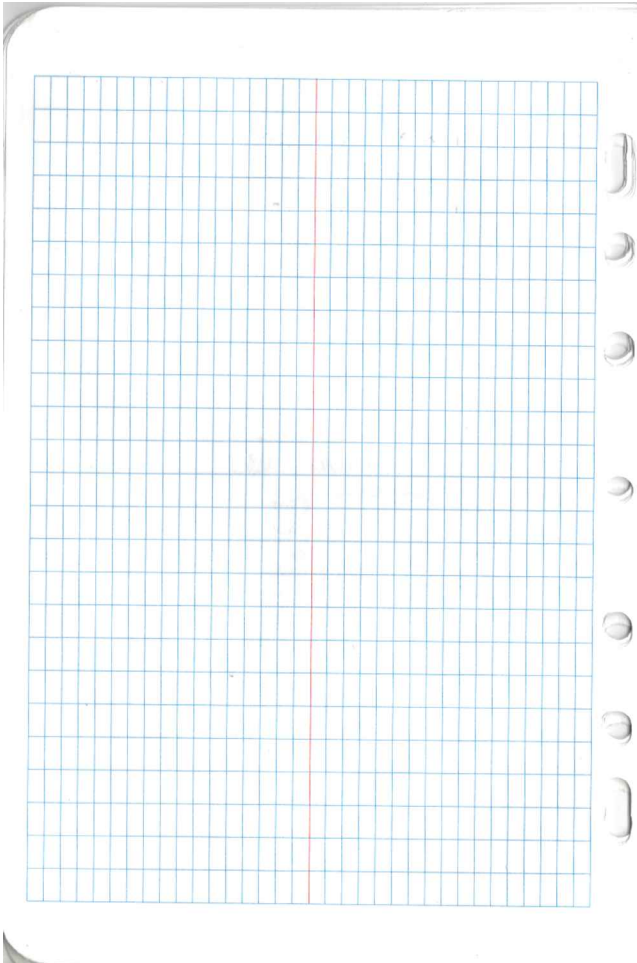

PC. @ HEISER PROPERTY 7

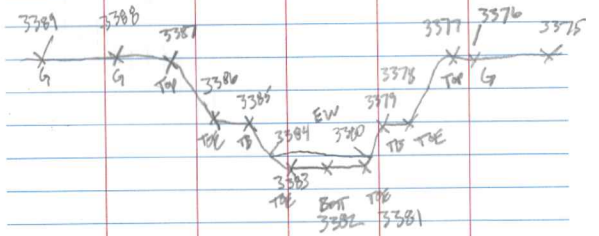
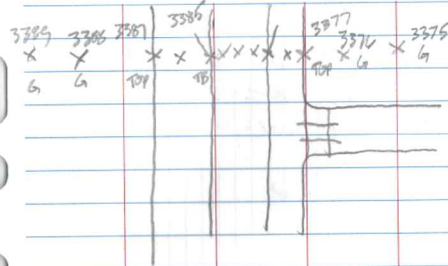

Illinois Department of Transportation
Division of Aeronautics



SSA MASTER PLAN - FLOODPLAINS REPORT
APPENDIX F (CONT.)
FIELD SURVEY DATA & NOTES

3408 = 2.5' P/A. INV W/ SW WV
 24" CMP R-I = 4.40'
 RIM = 703.17 WV = 698.77

 3409 INV 24" CMP

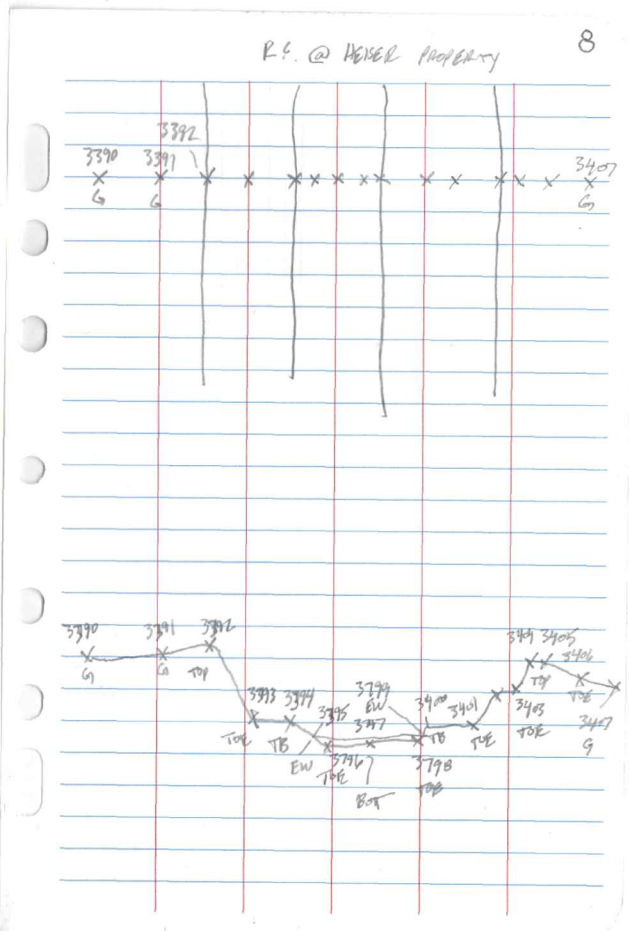

SSA MASTER PLAN - FLOODPLAINS REPORT
APPENDIX F (CONT.)
FIELD SURVEY DATA & NOTES